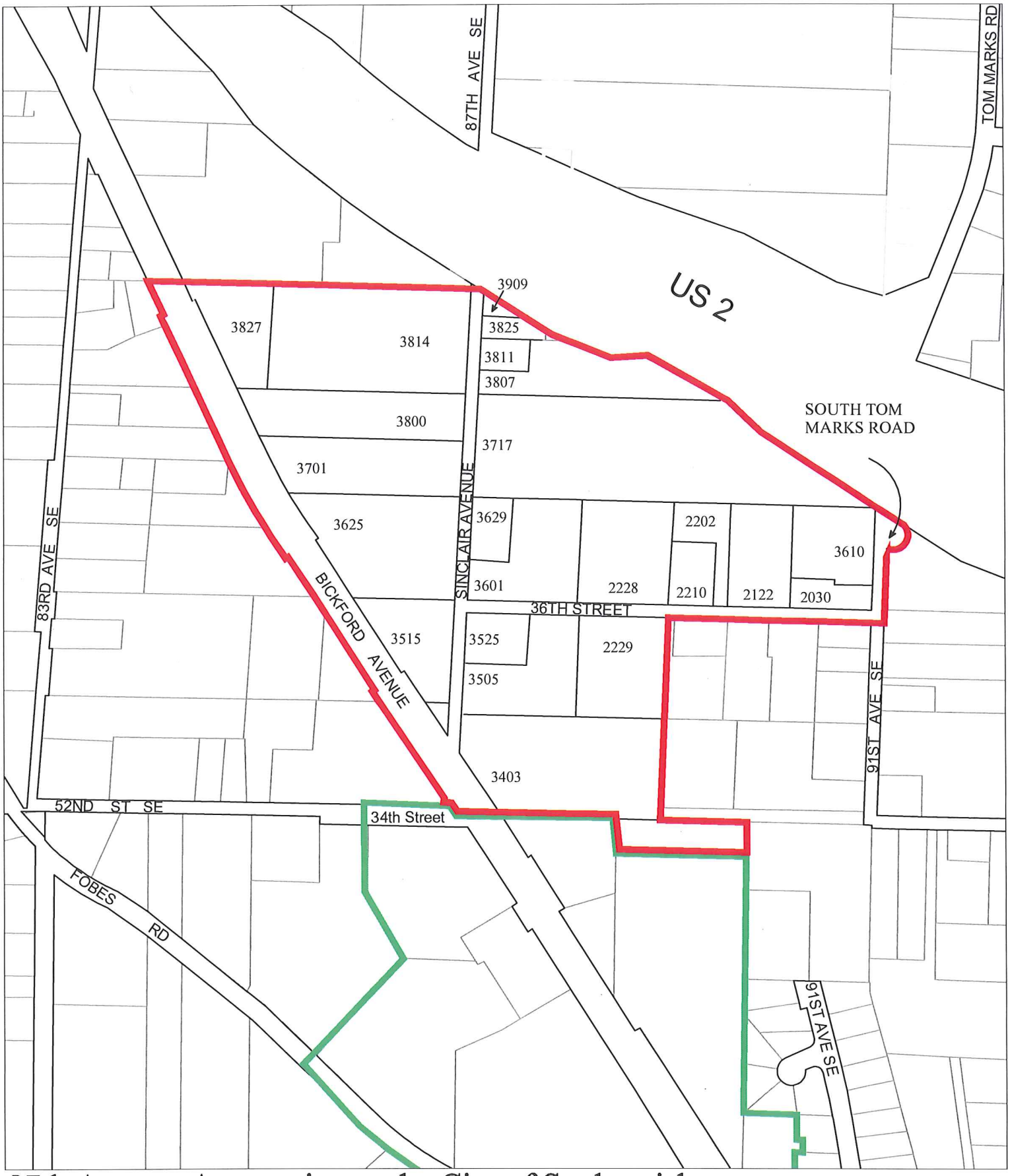

87th Avenue Annexation to the City of Snohomish

Annexation boundary:
Former city limits:

0' 200' 400' 800'
1" = 400'

N

City of Snohomish
June 23, 2009