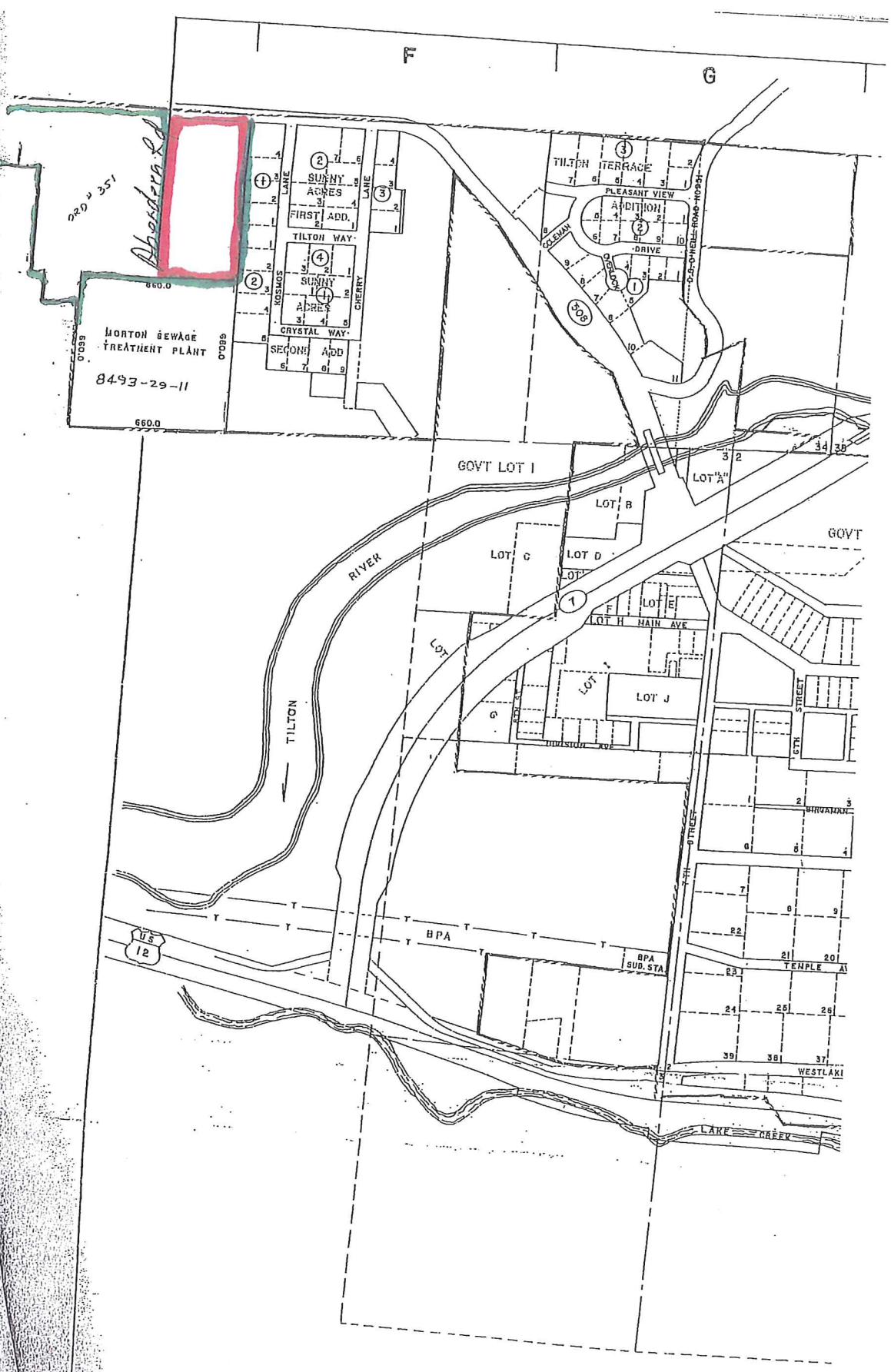

COMPLETION DATE MAY 1976

REVISION DATE 10/24/77 G.A.S. | 9/6/79 G.A.S. | 6-9-88 | 12-2-94

LEWIS COUNTY AS

CITY O