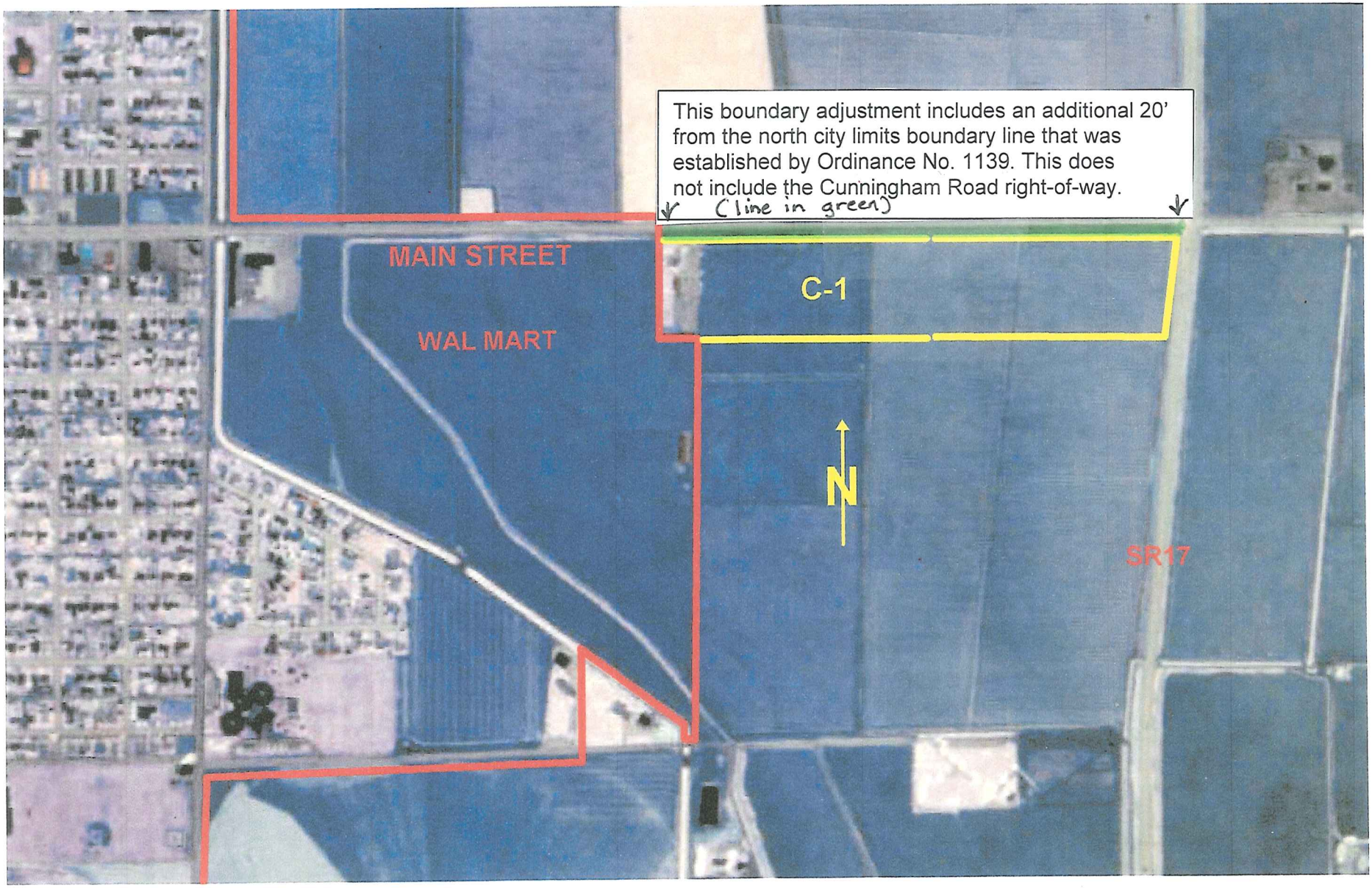
This boundary adjustment includes an additional 20' from the north city limits boundary line that was established by Ordinance No. 1139. This does not include the Cunningham Road right-of-way.
(line in green)
MAIN STREET
WAL MART
C-1
N
SR17