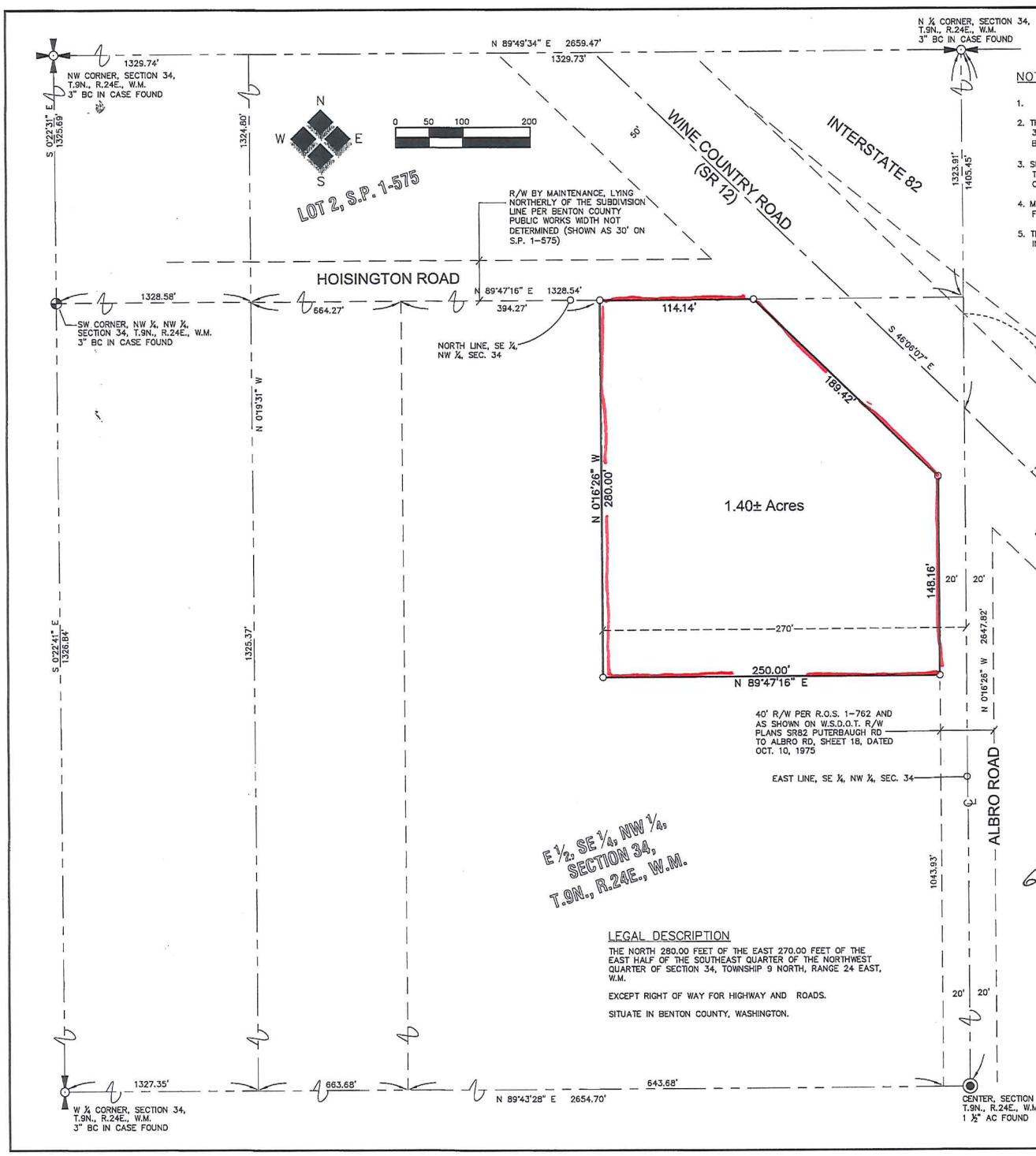

NOTES

1. O DENOTES 5/8" REBAR WITH CAP NUMBER 33132/44631 SET.
2. THE NORTH LINE OF THE NORTHWEST QUARTER OF SECTION 34, T. 9 N., R. 24 E., W.M. IS ASSUMED TO HAVE A BEARING OF N 89°49'34" E.
3. SURVEY PERFORMED WITH A LEICA TCR 1103 3" ELECTRONIC TOTAL STATION, ELECTRONIC DISTANCE MEASURING UNIT, AND CALIBRATED CHAIN USING FIELD TRAVERSE PROCEDURES.
4. MONUMENTS SHOWN HEREON AS FOUND WERE VISITED IN FEBRUARY, 2010.
5. THIS SURVEY MEETS OR EXCEEDS THE STANDARDS CONTAINED IN WAC 332-130-090.

LEGAL DESCRIPTION

THE NORTH 280.00 FEET OF THE EAST 270.00 FEET OF THE EAST HALF OF THE SOUTHEAST QUARTER OF THE NORTHWEST QUARTER OF SECTION 34, TOWNSHIP 9 NORTH, RANGE 24 EAST, W.M.

EXCEPT RIGHT OF WAY FOR HIGHWAY AND ROADS.

SITUATE IN BENTON COUNTY, WASHINGTON.

SURVEYOR'S CERTIFICATE

THIS MAP CORRECTLY REPRESENTS A SURVEY MADE BY ME OR UNDER MY DIRECTION IN CONFORMANCE WITH THE REQUIREMENTS OF THE SURVEY RECORDING ACT AT THE REQUEST OF THE CITY OF PROSSER IN MAY, 2011.

ERIC T. HERZOG — STATE OF WASHINGTON — 33132 — REGISTERED PROFESSIONAL LAND SURVEYOR

May 13, 2011

COPY

AUDITOR'S CERTIFICATE

FILED FOR RECORD THIS 13 DAY OF May 2011 AT 2:44 P.M. BOOK 01 OF SURVEYS, PAGE 4197 RECORDS OF BENTON COUNTY, WASHINGTON, AT THE REQUEST OF HUIBREGTSE, LOUMAN ASSOC. INC.

BRENDA CHILTON
BENTON COUNTY AUDITOR

by [signature]
BY DEPUTY

2011-013644
3409241420 1

801 North 39th Avenue
Yakima, WA 98902
509.966.7000
Fax 509.965.3800
www.hlacivil.com

HLA
Huibregtse, Louman Associates, Inc.
Civil Engineering • Land Surveying • Planning

RECORD OF SURVEY
for, City of Prosser

CITY OF PROSSER, BENTON COUNTY, WASHINGTON

DATE OF FIELD SURVEY:	
FIELD BOOK:	
JOB NO.	10024
FILE NAME:	10024.dwg
DRAWN BY:	TDF
DATE:	MAY 12, 2011
CHECKED BY:	ETH
DATE:	MAY 2011

34

T.9N., R.24E.,WM

SHEET 1 OF 1

2011-013644 B: 01 P: 4197 SUR
05/13/2011 02:45:17 PM
Huibregtse Louman Associates Inc
Benton County Auditor's Office
Page: 1 Fee: $128.00