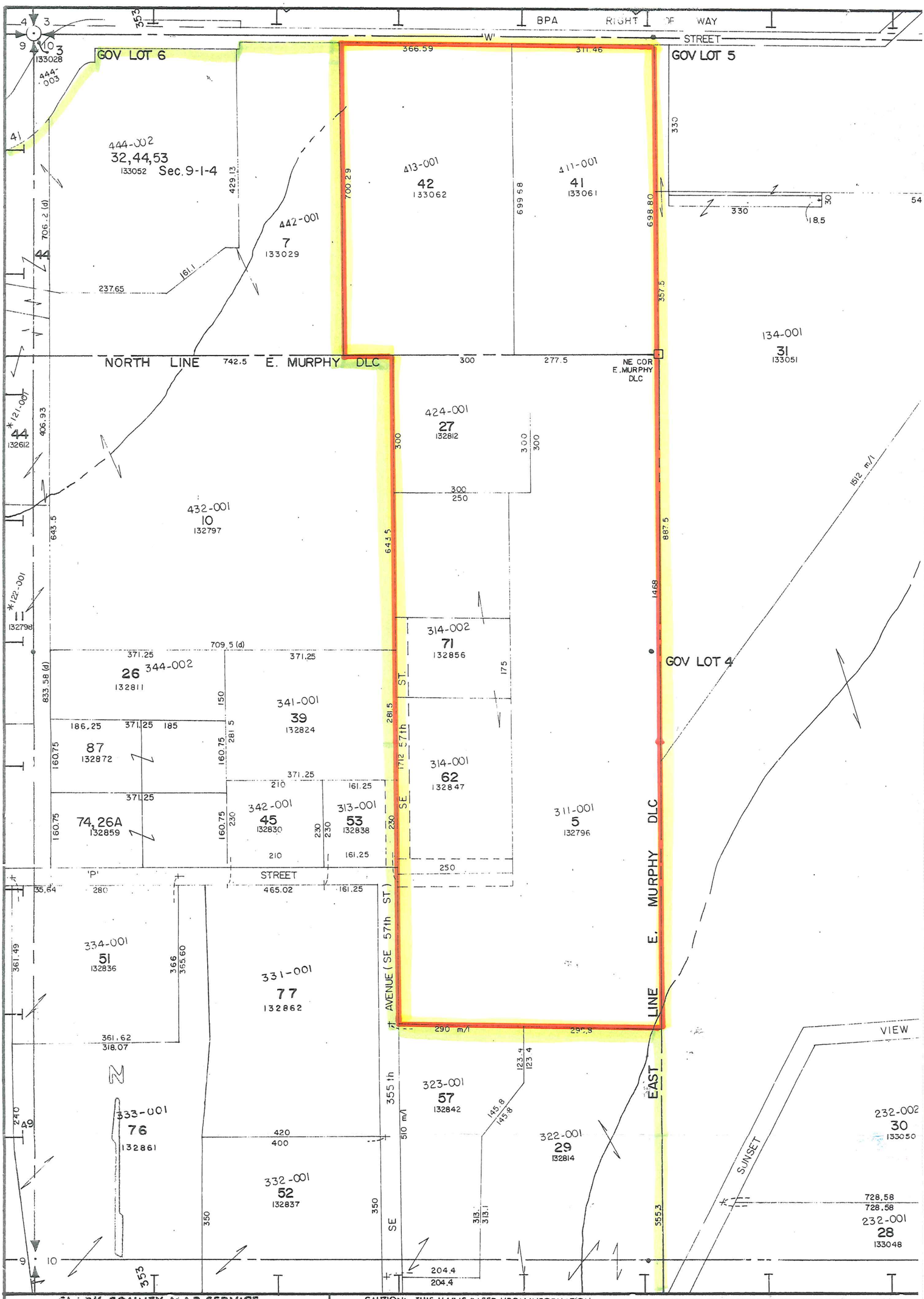

CLARK COUNTY MAP SERVICE
CLARK COUNTY COURTHOUSE
SCALE: 1" = 200' 1:2400

CAUTION: THIS MAP IS BASED UPON INFORMATION FURNISHED BY LOCAL SURVEYORS AND INFORMATION AVAILABLE FROM PUBLIC RECORDS. THIS INFORMATION HAS NOT BEEN CHECKED BY CLARK COUNTY FOR ACCURACY. CLARK COUNTY EXPRESSLY DISCLAIMS ANY LIABILITY FOR ANY INACCURACIES WHICH MAY BE PRESENT IN THIS MAP. USERS OF THIS MAP SHOULD THEMSELVES CHECK ANY DETAILS FOR ACCURACY BEFORE RELYING THEREO

CLARK COUNTY
WASHINGTON
NW 1/4, SECTION 10 T.1 N., R.4 E., W.M.