

**CITY OF MILTON
RESOLUTION 19-1915**

A RESOLUTION OF THE CITY COUNCIL OF THE CITY OF MILTON, WASHINGTON, ADOPTING AN INTERLOCAL AGREEMENT BETWEEN THE CITY OF MILTON AND THE CITY OF FIFE ADJUSTING THE COMMON BOUNDARY BETWEEN THE TWO CITIES.

WHEREAS, the City of Milton and the City of Fife executed an Interlocal Agreement in March of 2015 agreeing to adjust the common boundary between the two Cities along Freeman Road once the Freeman Road Project was complete; and

WHEREAS, the Freeman Road project is now complete;

NOW, THEREFORE, the City Council of the City of Milton, Washington, does hereby resolve as follows:

Section 1. The City of Milton agrees to adjust the common boundary between the City of Milton and the City of Fife in accordance with the attached Interlocal Agreement.

Section 2. The Mayor is hereby authorized to sign the Interlocal Agreement to execute the boundary line adjustment.

PASSED AND APPROVED by the City Council of the City of Milton, Washington, at a regularly scheduled meeting thereof this 22nd day of January 2019.

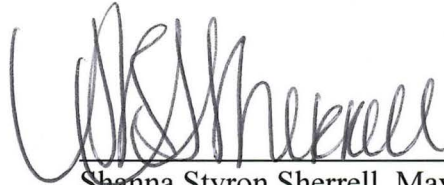

Shanna Styron Sherrell, Mayor

Attest/Authenticated:

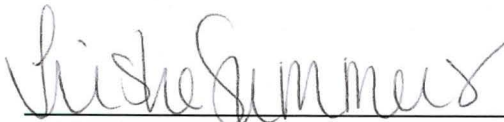

Trisha Summers, City Clerk

**AGREEMENT BETWEEN
THE CITY OF MILTON AND THE CITY OF FIFE
TO ADJUST COMMON BOUNDARIES WITHIN
THE FREEMAN ROAD EAST RIGHT OF WAY**

1. Date and Parties. This Agreement ("Agreement") is dated for reference purposes only, the 22nd day of January, 2019, and is entered into by and between the City of Fife, an optional municipal code city organized under Chapter 35A.13 RCW (hereinafter "Fife"), and the City of Milton, an optional municipal code city organized under Chapter 35A.12 RCW ("Milton").

2. General Recitals.

2.1 The realignment and reconstruction of Freeman Road East near the 20th Street intersection resulted in the common boundary between Fife and Milton located within the Freeman Road right of way rather than at the edge of the right of way. A boundary adjustment between Fife and Milton is necessary to eliminate this situation.

2.2 RCW 35.13.310 provides that the councils of two cities with a common boundary within the right of way of a public street may enter into an agreement to alter those portions of their boundaries that are necessary to eliminate this situation and create a partial common boundary on either edge of the right of way.

2.3 Boundary line adjustments under RCW 35.13.310 are not subject to potential review by the boundary review board.

2.4 It is burdensome and inefficient for both Fife and Milton to have to provide law enforcement, street maintenance and other services to only a portion of the right of way when the remainder of the right of way is owned and serviced by the other city.

2.5 Fife and Milton agree that it is in the best interests of both cities for the common boundary to be adjusted to the edge of the right of way.

2.6 The parties enter this Agreement in consideration of the mutual covenants and promises set forth in this Agreement, the mutual benefits derived from each, and the exercise of authority granted by RCW 35.13.310.

3. Adjustment of Boundary of Fife and Milton along Freeman Road East.

3.1 The common boundary between Fife and Milton shall be adjusted as of the Effective Date so that the portion of Freeman Road right of way legally described and graphically depicted in Exhibit A attached hereto is entirely within Milton. Fife reserves the right to operate, inspect, maintain, repair, remove, and replace a street light and appurtenant power lines, junction boxes and electrical equipment, over, under, upon and

across the landscaped strip on the west side of the right of the property described in Exhibit A.

3.2 The common boundary between Fife and Milton shall be adjusted as of the Effective Date so that the portion of Freeman Road right of way legally described and graphically depicted in Exhibit B attached hereto is entirely within Fife.

4. Effective Date. This Agreement shall become effective at 12:01 AM on January 1, 2019.

5. Filing. The City Clerk of Fife shall file a certified copy of this Agreement with the Pierce County Auditor.

6. Signature Authority.

6.1 The Fife City Manager was authorized to execute this Agreement by Resolution No. 1956 adopted by a majority of the entire City Council on the 22nd day of January, 2019 at a regularly scheduled Council meeting.

6.2 The Mayor of Milton was authorized to execute this Agreement by Resolution No. 1915 adopted by a majority of the entire City Council on the 22nd day of January, 2019 at a regularly scheduled Council meeting.

CITY OF MILTON

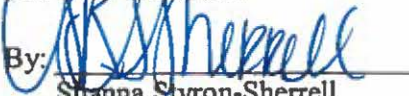
By: 
Shanna Styron-Sherrell
Mayor

CITY OF FIFE

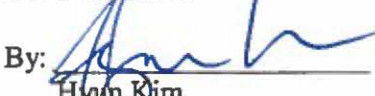
By: 
Hyun Kim
City Manager

APPROVED AS TO FORM:

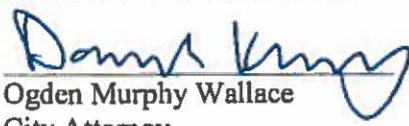
Ogden Murphy Wallace
City Attorney

APPROVED AS TO FORM:

Gregory F. Amann
City Attorney

LEGAL DESCRIPTION

CITY RIGHT-OF-WAY EXCHANGE

THAT PORTION OF PARCELS A AND B OF CITY OF FIFE LOT LINE ADJUSTMENT NO. LLA15-0004, RECORDED UNDER AUDITOR'S FILE NO. 201606225007, RECORDS OF PIERCE COUNTY, WASHINGTON, BEING A PORTION OF THE SE 1/4 OF THE NW 1/4 OF SECTION 8, TOWNSHIP 20 NORTH, RANGE 4 EAST, MORE PARTICULARLY DESCRIBED AS FOLLOWS:

BEGINNING AT THE NORTHEAST CORNER OF SAID PARCEL A;
THENCE SOUTH 22°21'45" EAST, 163.46 FEET ALONG THE WEST MARGIN OF FREEMAN ROAD EAST;
THENCE SOUTH 39°55'59" EAST, 9.41 FEET ALONG SAID WEST MARGIN;
THENCE SOUTH 69°18'03" WEST, 33.02 FEET TO A POINT ON A NON-TANGENT CURVE, THE RADIUS OF WHICH BEARS NORTH 69°17'00" EAST;
THENCE NORTHERLY ALONG THE ARC OF A CURVE CONCAVE TO THE EAST, HAVING A RADIUS OF 329.00 FEET, THROUGH A CENTRAL ANGLE OF 20°06'59", AND AN ARC LENGTH OF 115.51 FEET;
THENCE NORTH 10°38'41" WEST, 21.87 FEET TO A POINT OF TANGENCY;
THENCE NORTHWESTERLY ALONG THE ARC OF A CURVE TO THE LEFT, HAVING A RADIUS OF 57.50 FEET, THROUGH A CENTRAL ANGLE OF 43°12'09", AND AN ARC LENGTH OF 43.36 FEET TO A POINT ON THE SOUTH MARGIN OF 20TH AVENUE EAST;
THENCE SOUTH 88°59'37" EAST, 10.55 FEET ALONG SAID SOUTH MARGIN TO THE POINT OF BEGINNING.

CONTAINS 9460 SQUARE FEET, MORE OR LESS. (0.217 ACRES +/-)

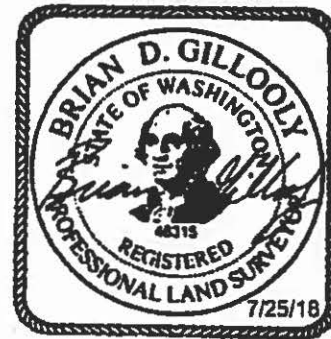

Project Name: Freeman Road East
July 23, 2018

BDG / JSE
12770L.062

EXHIBIT " A "

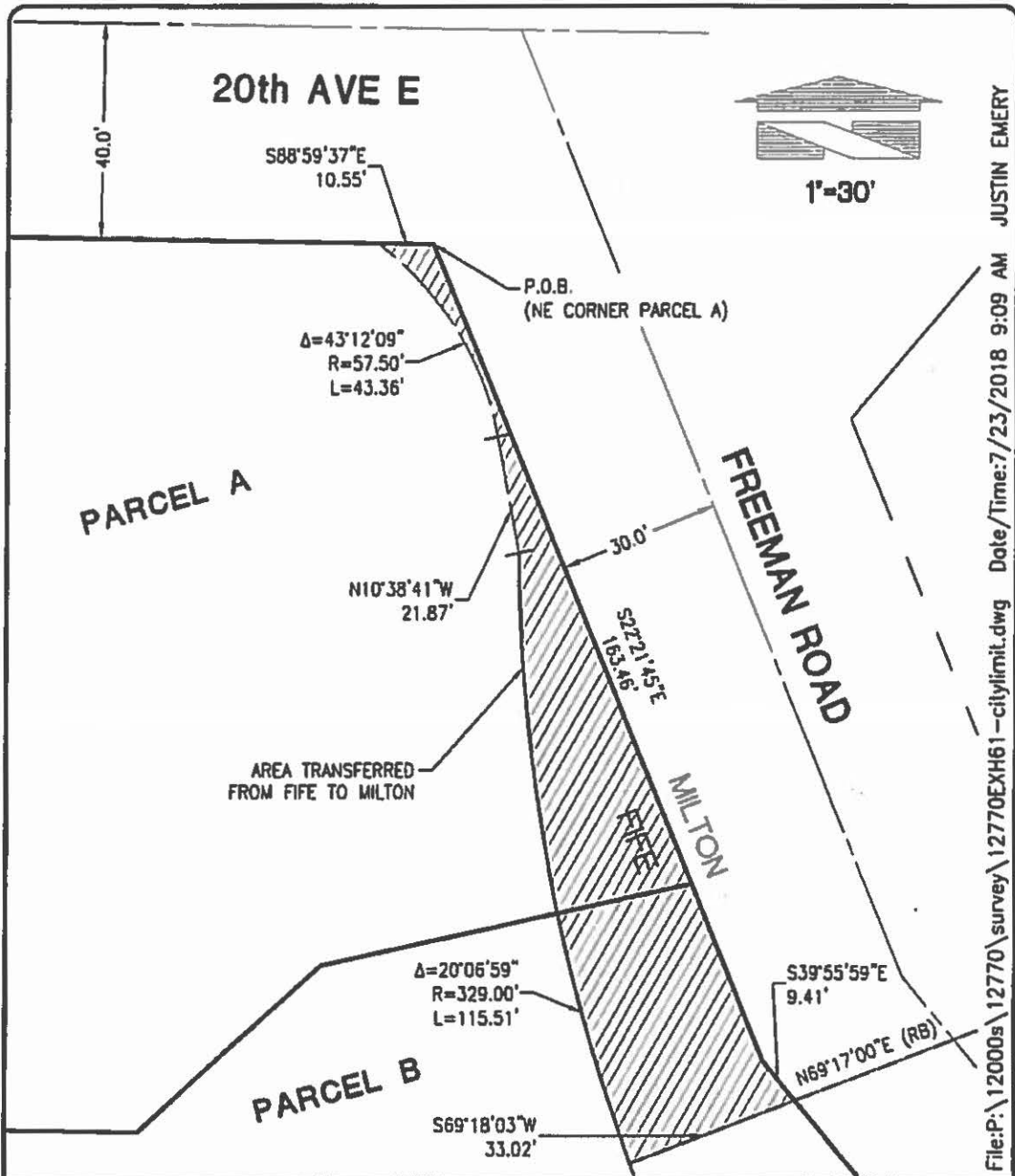

SCALE: HORIZONTAL 1"=30' VERTICAL N/A	For: CITY OF FIFE	JOB NUMBER 12770
	Title: RIGHT-OF-WAY EXCHANGE	12770L.062.DOC SHEET 1 of 1
DESIGNED <u>XXX</u> DRAWN <u>JSE</u> CHECKED <u>BDG</u> APPROVED <u>BDG</u> DATE <u>07/23/18</u>		

BARGHAUSEN
 CONSULTING ENGINEERS, INC.

18215 72ND AVENUE SOUTH
 KENT, WA 98032
 (425)251-6222
 (425)251-8782 FAX

CIVIL ENGINEERING, LAND
 PLANNING, SURVEYING,
 ENVIRONMENTAL SERVICES

LEGAL DESCRIPTION

CITY RIGHT-OF-WAY EXCHANGE

THAT PORTION OF FREEMAN ROAD EAST IN THE SE 1/4 OF THE NW 1/4 OF SECTION 8, TOWNSHIP 20 NORTH, RANGE 4 EAST, W.M., PIERCE COUNTY, WASHINGTON, MORE PARTICULARLY DESCRIBED AS FOLLOWS:

COMMENCING AT THE NORTHEAST CORNER OF PARCEL A OF CITY OF FIFE LOT LINE ADJUSTMENT NO LLA15-004, RECORDED UNDER AUDITOR'S FILE NO 201606225007;
THENCE SOUTH 22°21'45" EAST, 163.46 FEET ALONG THE WEST MARGIN OF FREEMAN ROAD EAST;
THENCE SOUTH 39°55'59" EAST, 9.41 FEET ALONG SAID WEST MARGIN, TO THE POINT OF BEGINNING;
THENCE NORTH 69°18'03" EAST, 63.55 FEET TO A POINT ON THE EAST MARGIN OF SAID FREEMAN ROAD EAST;
THENCE SOUTH 39°55'59" EAST, 262.39 FEET ALONG SAID EAST MARGIN TO THE CITY OF MILTON CITY LIMIT LINE;
THENCE SOUTH 02°22'54" WEST, 89.13 FEET ALONG SAID CITY LIMIT LINE TO A POINT ON THE WEST MARGIN OF SAID FREEMAN ROAD;
THENCE NORTH 39°55'59" WEST, 349.23 FEET ALONG SAID WEST MARGIN, TO THE POINT OF BEGINNING.

CONTAINS 18,349 SQUARE FEET, MORE OR LESS (0.421 ACRES +/-)

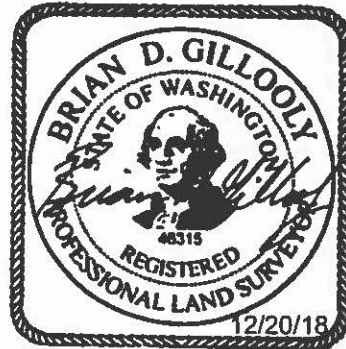

Project Name: Freeman Road
July 23, 2018

EXHIBIT "B"

BDG / JSE
12770L.063

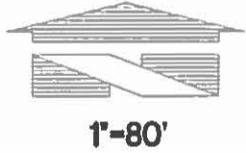
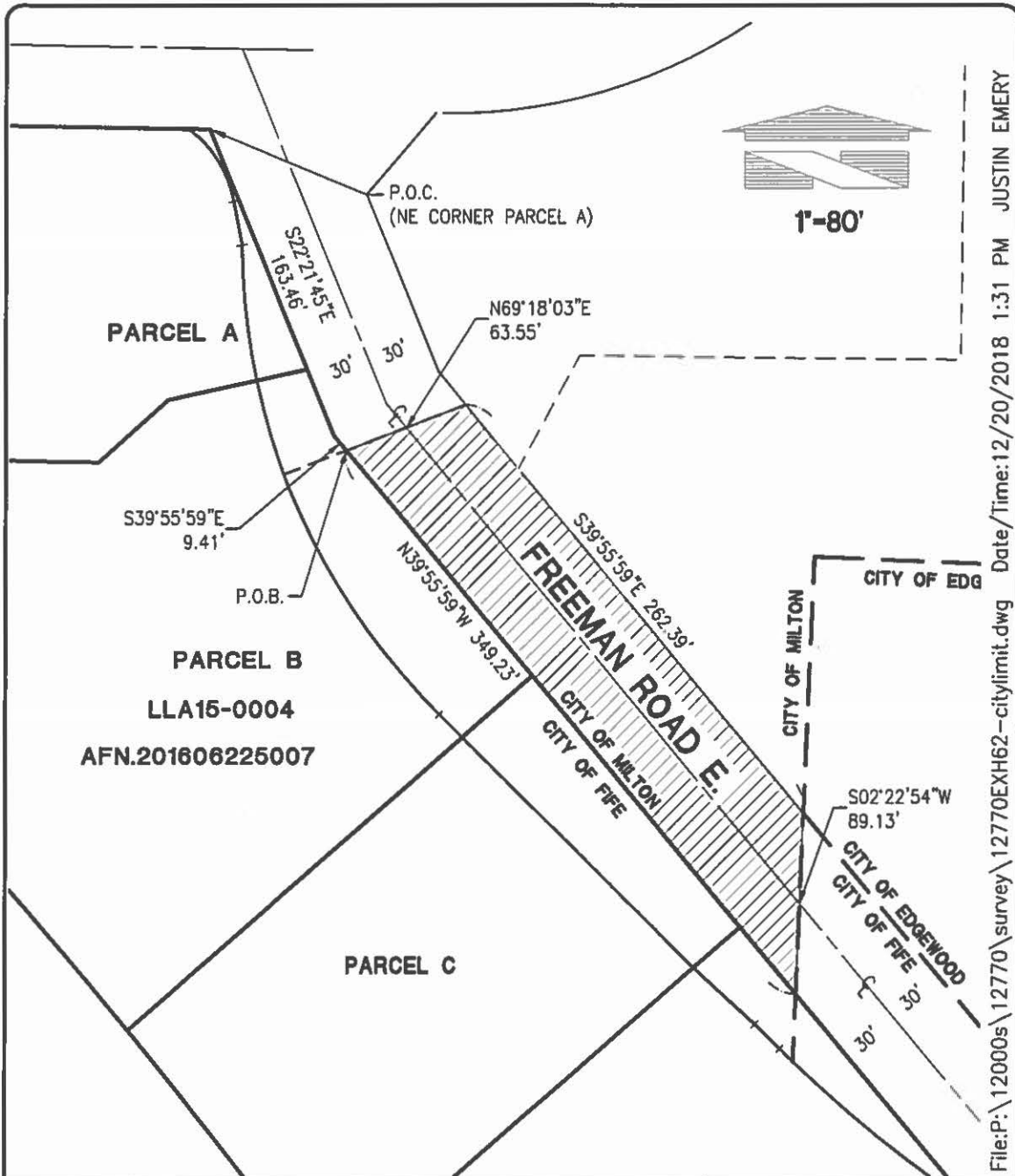

Date/Time: 12/20/2018 1:31 PM JUSTIN EMERY
File: P:\12000s\12770\survey\12770EXH62-citylimit.dwg

SCALE: HORIZONTAL 1"=80' VERTICAL N/A		For: CITY OF FIFE	JOB NUMBER 12770						
 18215 72ND AVENUE SOUTH KENT, WA 98032 (425)251-6222 (425)251-8782 FAX CIVIL ENGINEERING, LAND PLANNING, SURVEYING, ENVIRONMENTAL SERVICES		Title: CITY RIGHT-OF-WAY EXCHANGE	12770L.063.DOC SHEET 1 of 1						
DESIGNED	XXX	DRAWN	JSE	CHECKED	BDG	APPROVED	BDG	DATE	07/23/18