

LINE TABLE

| NO. | BEARING | DISTANCE |
|-----|---------------|----------|
| L1 | S 87°40'33" E | 30.00 |
| L2 | S 03°38'44" E | 35.40 |
| L3 | S 01°29'50" W | 53.80 |
| L4 | S 01°29'50" W | 92.70 |
| L5 | N 87°40'33" W | 92.83 |
| L6 | S 01°29'50" W | 97.98 |
| L7 | S 87°40'33" E | 101.37 |

CURVE TABLE

| NO | DELTA | RADIUS | LENGTH |
|----|-----------|--------|--------|
| C1 | 13°51'47" | 617.95 | 149.52 |
| C2 | 25°58'52" | 527.95 | 239.40 |

EXHIBIT A

A portion of the SW 1/4 & SE 1/4 of the NW 1/4 and the NE 1/4 of the SW 1/4 of Section 15, Township 18 North, Range 1 West, W.M., in the City of Lacey, Thurston County, WA

1" = 200'

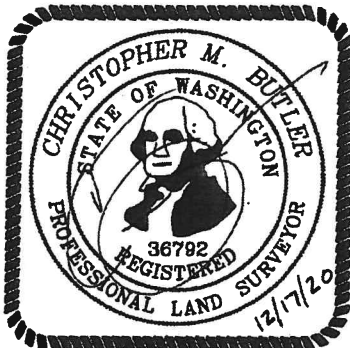
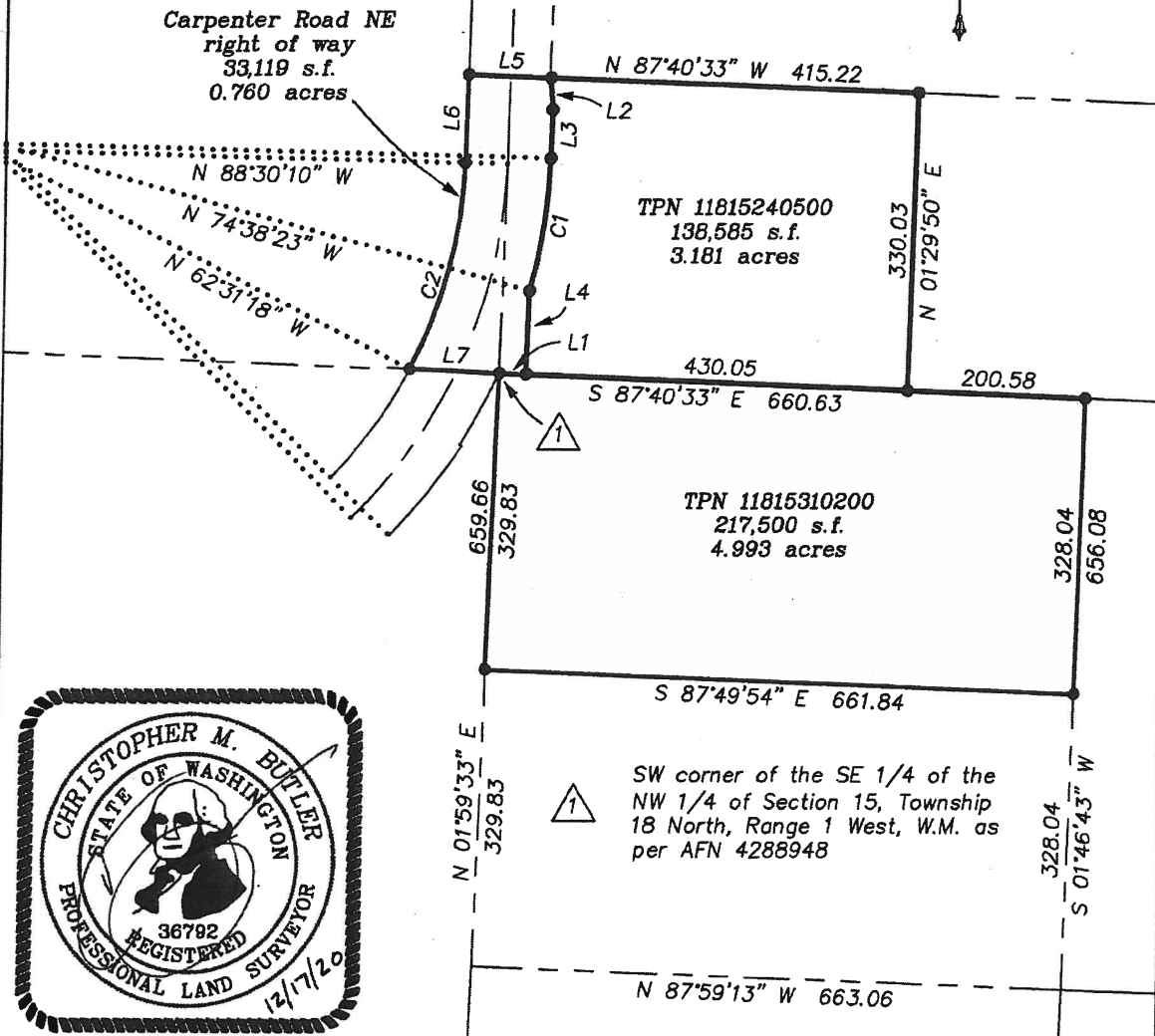

BUTLER SURVEYING INC.



475 NW CHEHALIS AVENUE
P.O. BOX 149, CHEHALIS, WA 98532
360/748-8803 FAX 360/748-9319

Basis of bearings and section subdivision:
Record of survey as recorded under
Auditor's File Number 4288948, Records
of Thurston County, WA