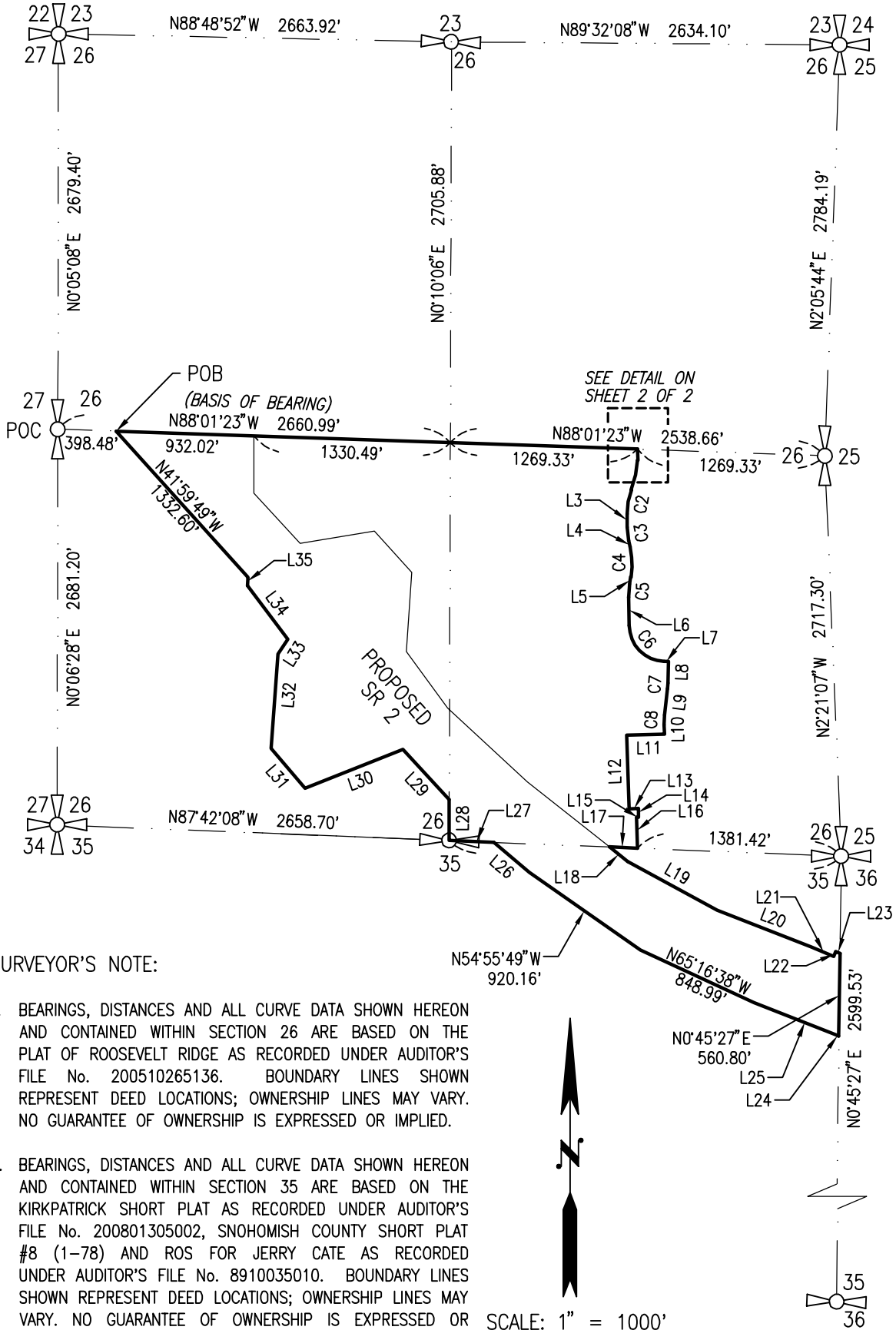

EXHIBIT 'A'



SURVEYOR'S NOTE:

1. BEARINGS, DISTANCES AND ALL CURVE DATA SHOWN HEREON AND CONTAINED WITHIN SECTION 26 ARE BASED ON THE PLAT OF ROOSEVELT RIDGE AS RECORDED UNDER AUDITOR'S FILE No. 200510265136. BOUNDARY LINES SHOWN REPRESENT DEED LOCATIONS; OWNERSHIP LINES MAY VARY. NO GUARANTEE OF OWNERSHIP IS EXPRESSED OR IMPLIED.
2. BEARINGS, DISTANCES AND ALL CURVE DATA SHOWN HEREON AND CONTAINED WITHIN SECTION 35 ARE BASED ON THE KIRKPATRICK SHORT PLAT AS RECORDED UNDER AUDITOR'S FILE No. 200801305002, SNOHOMISH COUNTY SHORT PLAT #8 (1-78) AND ROS FOR JERRY CATE AS RECORDED UNDER AUDITOR'S FILE No. 8910035010. BOUNDARY LINES SHOWN REPRESENT DEED LOCATIONS; OWNERSHIP LINES MAY VARY. NO GUARANTEE OF OWNERSHIP IS EXPRESSED OR IMPLIED.

3. SEE SHEET 2 OF 2 FOR LINE AND CURVE DATA.



LDC
THE CIVIL ENGINEERING GROUP

Engineering
Structural
Planning
Survey

20210 142nd Avenue NE
Woodinville, WA 98072

Ph. 425.806.1869
Fx. 425.482.2893

www.LDCcorp.com

CITY OF MONROE
WOODLANDS ANNEXATION

SE 1/4 SEC. 26, TWN. 28 N., RNG. 6 E., W.M.
SW 1/4 SEC. 26, TWN. 28 N., RNG. 6 E., W.M.
NE 1/4 SEC. 35, TWN. 28 N., RNG. 6 E., W.M.

CITY OF MONROE, SNOHOMISH COUNTY, WASHINGTON

| | | | | |
|-----------|---------|--------------------|----------|-------------|
| DRAWN BY: | DATE: | DRAWING FILE NAME: | SCALE: | JOB NUMBER: |
| JCW | 3-18-21 | P20-115SV_SEC 1RL | 1"=1000' | P20-115 |

QUARTER **SW** SECTION **26** TOWNSHIP N.W.B.L. **28** RANGE E.W.M. **6**

ALL MAPS, DATA, AND INFORMATION SET FORTH HEREIN ("DATA"), ARE FOR ILLUSTRATIVE PURPOSES ONLY AND ARE NOT TO BE CONSIDERED AN OFFICIAL CITATION TO, OR REPRESENTATION OF, THE SNOHOMISH COUNTY CODE. AMENDMENTS AND UPDATES TO THE DATA, TOGETHER WITH OTHER APPLICABLE COUNTY CODE PROVISIONS, MAY APPLY WHICH ARE NOT DEPICTED HEREIN. SNOHOMISH COUNTY MAKES NO REPRESENTATION OR WARRANTY CONCERNING THE CONTENT, ACCURACY, CURRENCY, COMPLETENESS OR QUALITY OF THE DATA CONTAINED HEREIN AND EXPRESSLY DISCLAIMS ANY WARRANTY OF MERCHANTABILITY OR FITNESS FOR ANY PARTICULAR PURPOSE. ALL PERSONS ACCESSING OR OTHERWISE USING THIS DATA ASSUME ALL RESPONSIBILITY FOR USE THEREOF AND AGREE TO HOLD SNOHOMISH COUNTY HARMLESS FROM AND AGAINST ANY DAMAGES, LOSS, CLAIM OR LIABILITY ARISING OUT OF ANY ERROR, DEFECT OR OMISSION CONTAINED WITHIN SAID DATA. WASHINGTON STATE LAW, CH. 42.56 RCW, PROHIBITS STATE AND LOCAL AGENCIES FROM PROVIDING ACCESS TO LISTS OF INDIVIDUALS INTENDED FOR USE FOR COMMERCIAL PURPOSES AND, THUS, NO COMMERCIAL USE MAY BE MADE OF ANY DATA COMPRISING LISTS OF INDIVIDUALS CONTAINED HEREIN.

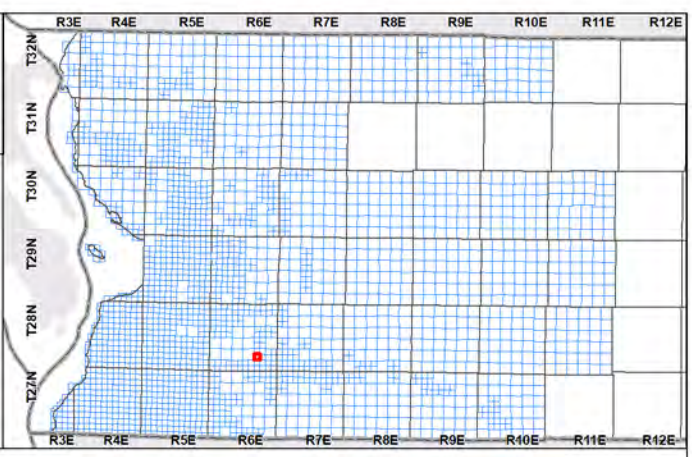

| | | | | |
|-------------|--------------|---------|---------|-------------|
| Centerline | Lot | Block | Section | City Limits |
| Gov Lot | Subdiv | ROW | Quarter | Tax Acct |
| Major Water | Other Lot | Vac ROW | 16th | Easement |
| Minor Water | Other Subdiv | Vac Lot | | |

A product of the Assessor's Office
Snohomish County, Washington

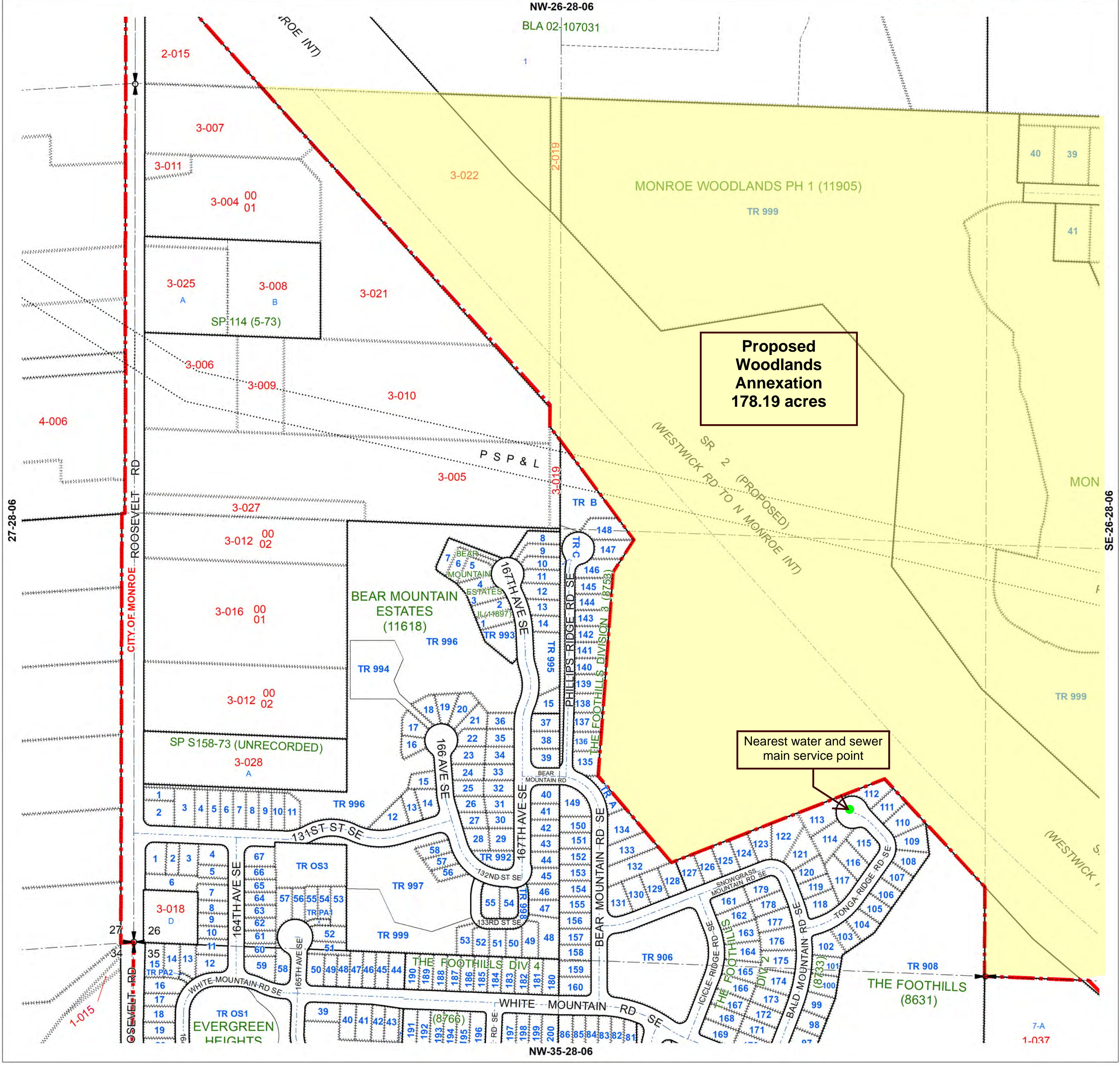

QUARTER **NE** SECTION **35** TOWNSHIP N.W.B.L. **28** RANGE E.W.M. **6**

ALL MAPS, DATA, AND INFORMATION SET FORTH HEREIN ("DATA"), ARE FOR ILLUSTRATIVE PURPOSES ONLY AND ARE NOT TO BE CONSIDERED AN OFFICIAL CITATION TO, OR REPRESENTATION OF, THE SNOHOMISH COUNTY CODE. AMENDMENTS AND UPDATES TO THE DATA, TOGETHER WITH OTHER APPLICABLE COUNTY CODE PROVISIONS, MAY APPLY WHICH ARE NOT DEPICTED HEREIN. SNOHOMISH COUNTY MAKES NO REPRESENTATION OR WARRANTY CONCERNING THE CONTENT, ACCURACY, CURRENCY, COMPLETENESS OR QUALITY OF THE DATA CONTAINED HEREIN AND EXPRESSLY DISCLAIMS ANY WARRANTY OF MERCHANTABILITY OR FITNESS FOR ANY PARTICULAR PURPOSE. ALL PERSONS ACCESSING OR OTHERWISE USING THIS DATA ASSUME ALL RESPONSIBILITY FOR USE THEREOF AND AGREE TO HOLD SNOHOMISH COUNTY HARMLESS FROM AND AGAINST ANY DAMAGES, LOSS, CLAIM OR LIABILITY ARISING OUT OF ANY ERROR, DEFECT OR OMISSION CONTAINED WITHIN SAID DATA. WASHINGTON STATE LAW, CH. 42.56 RCW, PROHIBITS STATE AND LOCAL AGENCIES FROM PROVIDING ACCESS TO LISTS OF INDIVIDUALS INTENDED FOR USE FOR COMMERCIAL PURPOSES AND, THUS, NO COMMERCIAL USE MAY BE MADE OF ANY DATA COMPRISING LISTS OF INDIVIDUALS CONTAINED HEREIN.

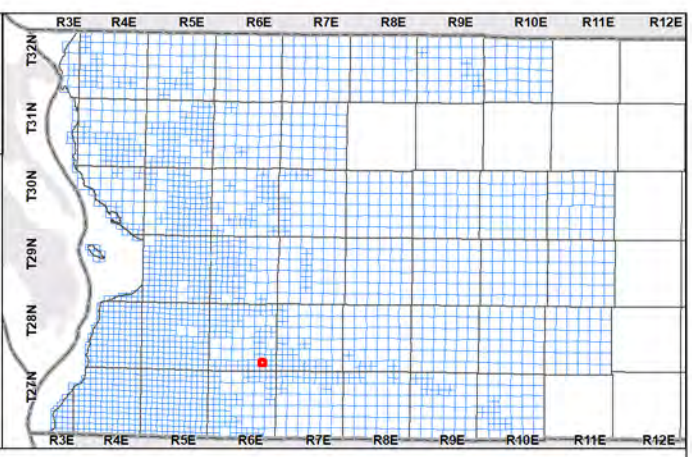

| | | | | |
|-------------|--------------|---------|---------|-------------|
| Centerline | Lot | Block | Section | City Limits |
| Gov Lot | Subdiv | ROW | Quarter | Tax Acct |
| Major Water | Other Lot | Vac ROW | 16th | Easement |
| Minor Water | Other Subdiv | Vac Lot | | |

1 inch = 200 feet

Map produced on October 08, 2019

A product of the Assessor's Office
Snohomish County, Washington

