

EXHIBIT "A"

NW COR, SEC. 18,
T.9N., R.29E., W.M.

EXISTING CITY
LIMITS LINE

HARRIS ROAD

POINT OF
BEGINNING

PROPOSED
ANNEXATION AREA
39.7± ACRES

PARCEL
"A"

R.O.S.
3-992

PARCEL
"B"

FRANKLIN COUNTY
CITY OF PASCO
STATE ROUTE 182

FRANKLIN COUNTY
CITY OF PASCO

COURT
STREET

COLUMBIA

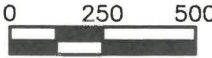
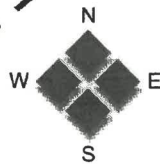

RIVER



2803 River Road
Yakima, WA 98902
509.966.7000
Fax 509.965.3800
www.hlacivil.com

SEPT. 3, 2021
PROJ: 20191
REVIEW: ETH
DRAWN: TDF

CITY OF PASCO
"HARRIS ANNEXATION"
ANX 2020-001

CITY OF PASCO, FRANKLIN COUNTY, STATE OF WASHINGTON

Exhibit #1

Item: Harris Road Annexation - Applicant Proposed Annexation Area
Applicant: SG Properties LLC
File #: ANX 2020-001

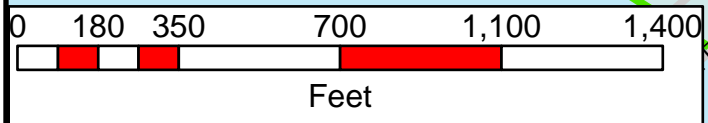
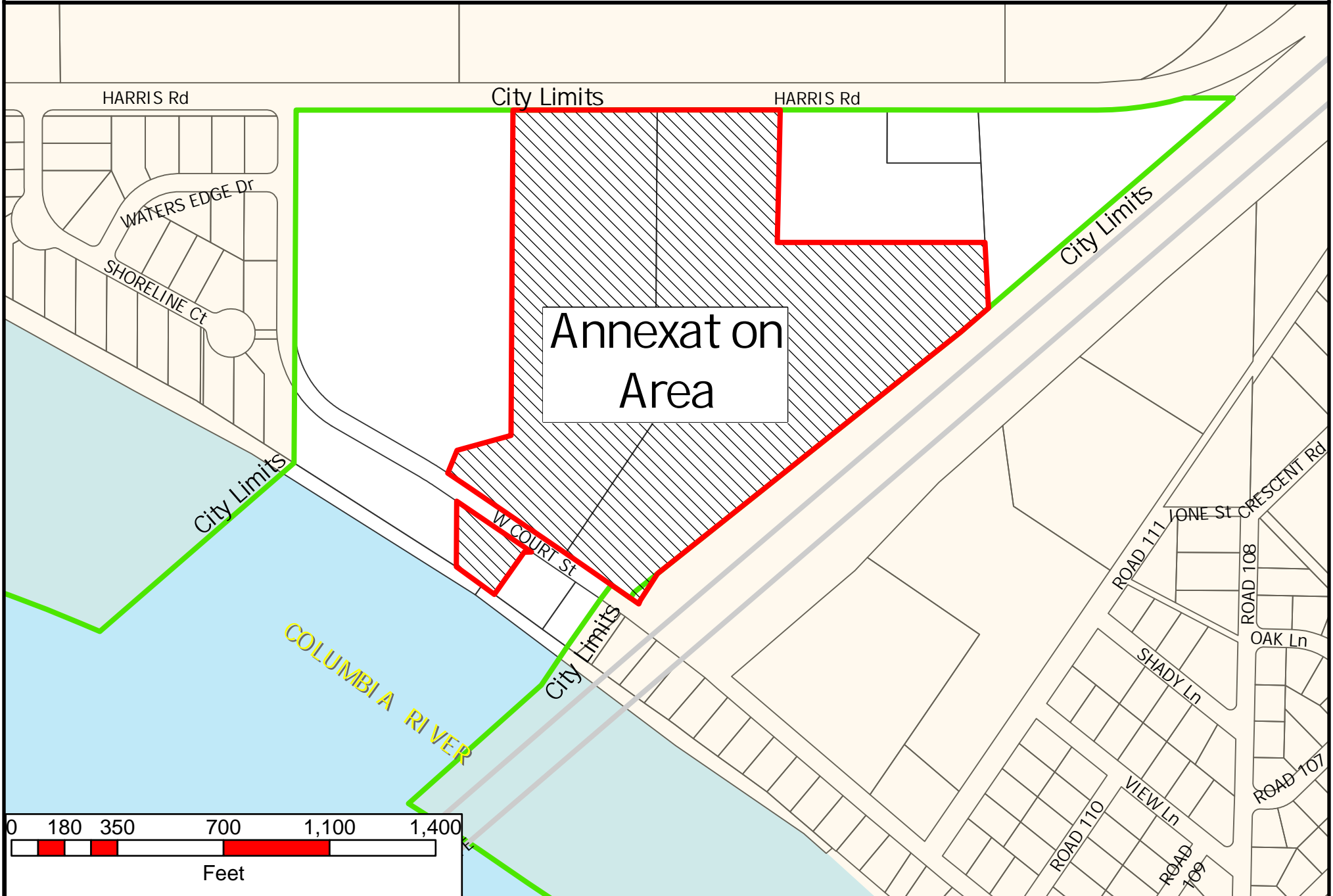

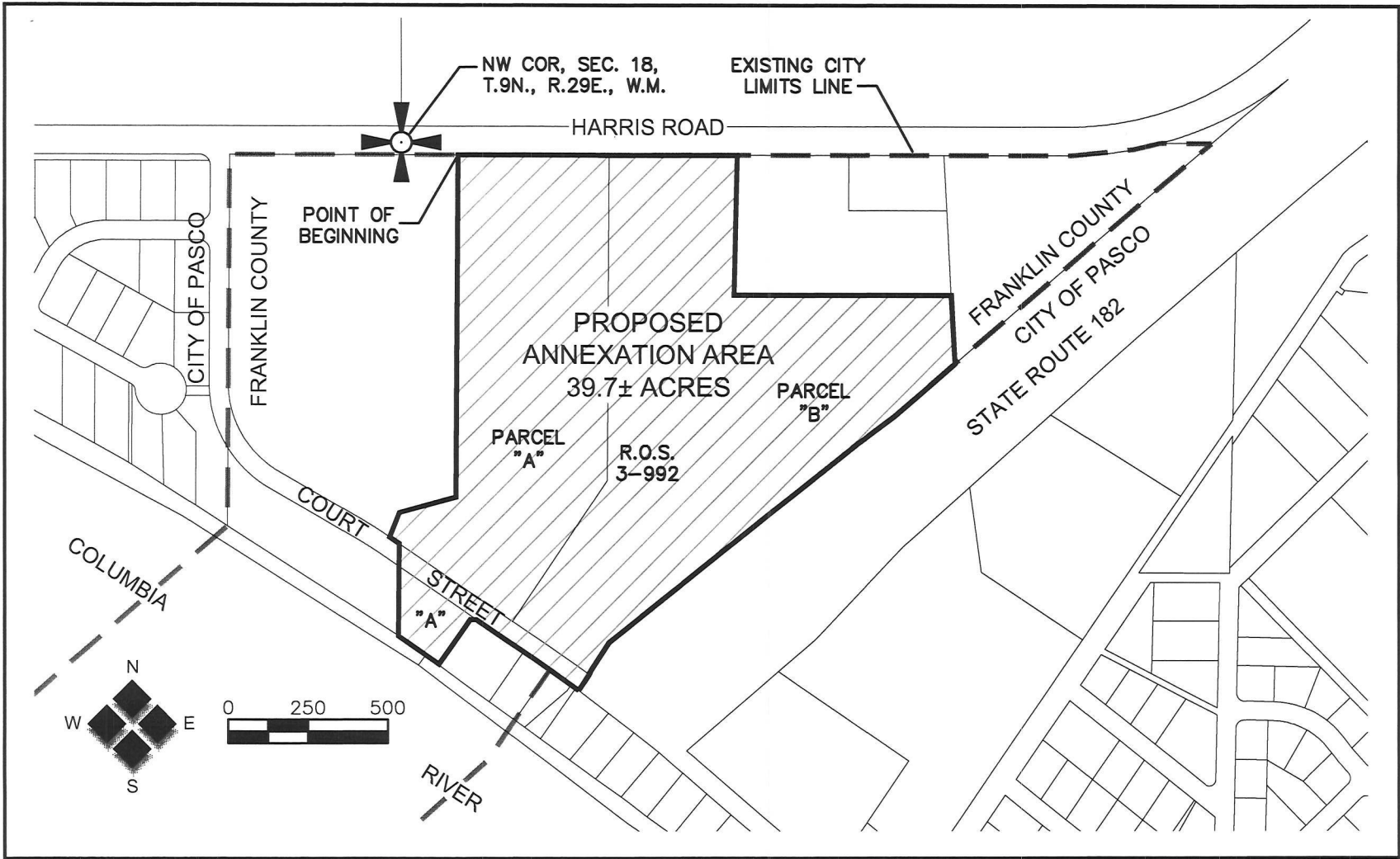

HLA
Engineering and Land Surveying, Inc.

2803 River Road
Yakima, WA 98902
509.966.7000
Fax 509.965.3800
www.hlacivil.com

SEPT. 3, 2021
PROJ: 20191
REVIEW: ETH
DRAWN: TDF

**CITY OF PASCO
"HARRIS ANNEXATION"**

CITY OF PASCO, FRANKLIN COUNTY, STATE OF WASHINGTON