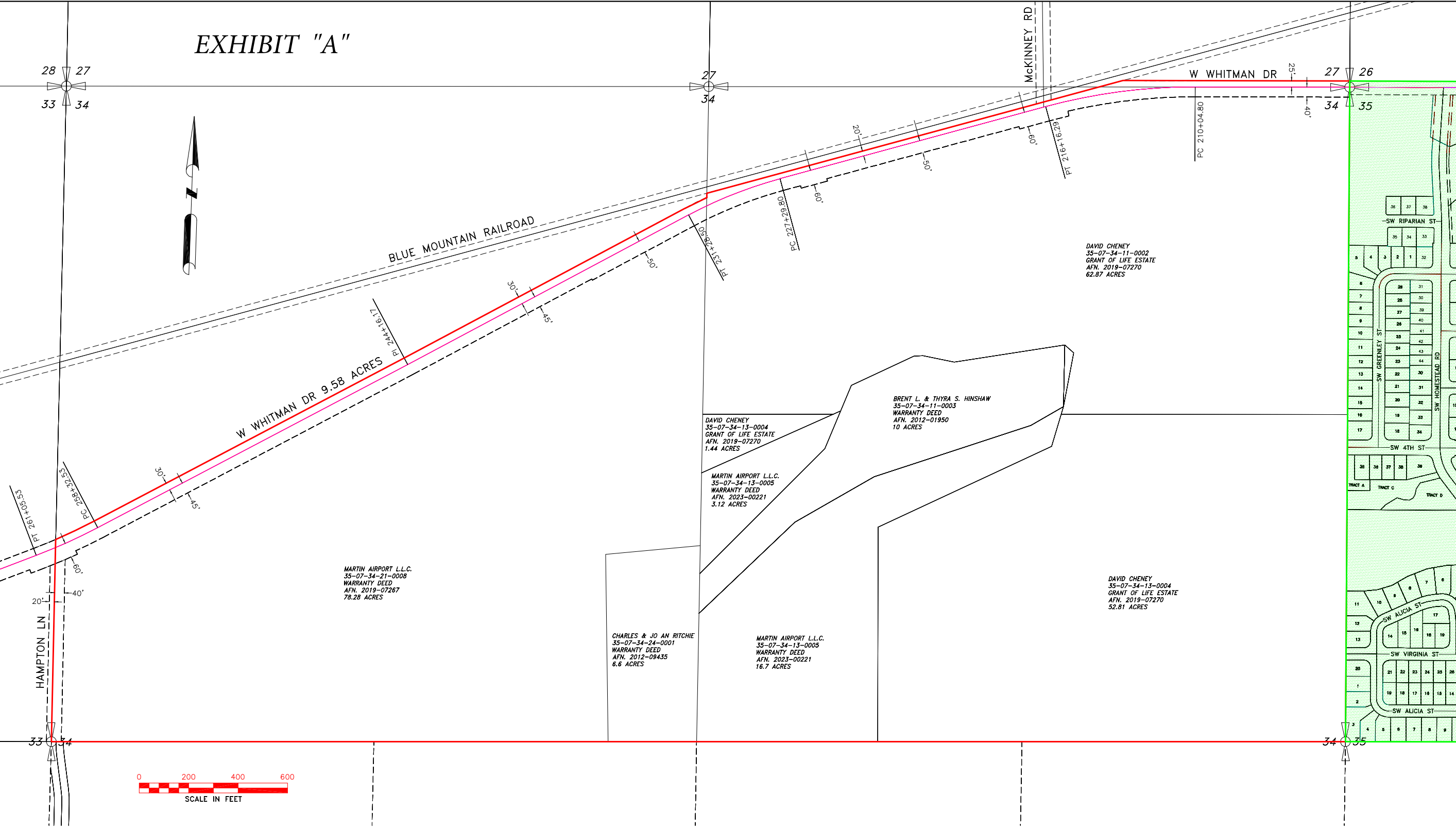

EXHIBIT "A"



LEGAL DESCRIPTION

ALL OF THAT PORTION OF THE NORTH HALF OF SECTION 34, TOWNSHIP 7 NORTH, RANGE 35 EAST, W.M., LYING SOUTH OF THE NORTH RIGHT OF WAY LINE OF WEST WHITMAN DRIVE AS DEPICTED AND DESCRIBED ON THE OFFICIAL RIGHT OF WAY PLANS THEREOF ON FILE AT THE WALLA WALLA COUNTY PUBLIC WORKS OFFICE, UNDER PLAN FILE NO. 5-D-637, IN WALLA WALLA COUNTY, WASHINGTON.

AND

THAT PORTION OF SAID WEST WHITMAN DRIVE RIGHT OF WAY LYING IN THE SOUTHEAST QUARTER OF THE SOUTHEAST QUARTER OF SECTION 27, TOWNSHIP 7 NORTH, RANGE 35 EAST, W.M., ACCORDING TO THE SAID OFFICIAL RIGHT OF WAY PLANS THEREOF.

CONTAINING 241.4 ACRES, MORE OR LESS

LEGEND

- CURRENT CITY LIMITS
- NEW CITY LIMITS AREA = 241.4 ACRES

SURVEYOR'S CERTIFICATION

I, LEROY D. WAGGONER, A LICENSED LAND SURVEYOR IN THE STATE OF WASHINGTON, HEREBY STATE THAT THIS EXHIBIT MAP CORRECTLY DEPICTS THE PARCELS DESCRIBED IN THE ANNEXATION LEGAL DESCRIPTION.

LEROY D. WAGGONER, P.L.S. 34152

DATE

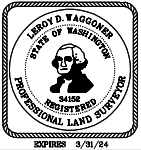

CITY OF COLLEGE PLACE  
PROPOSED ANNEXATION