

**ANNEXATION MAP**  
**OAK TOWN PROPERTY LLC**

**ISLAND COUNTY**  
**URBAN GROWTH AREA**

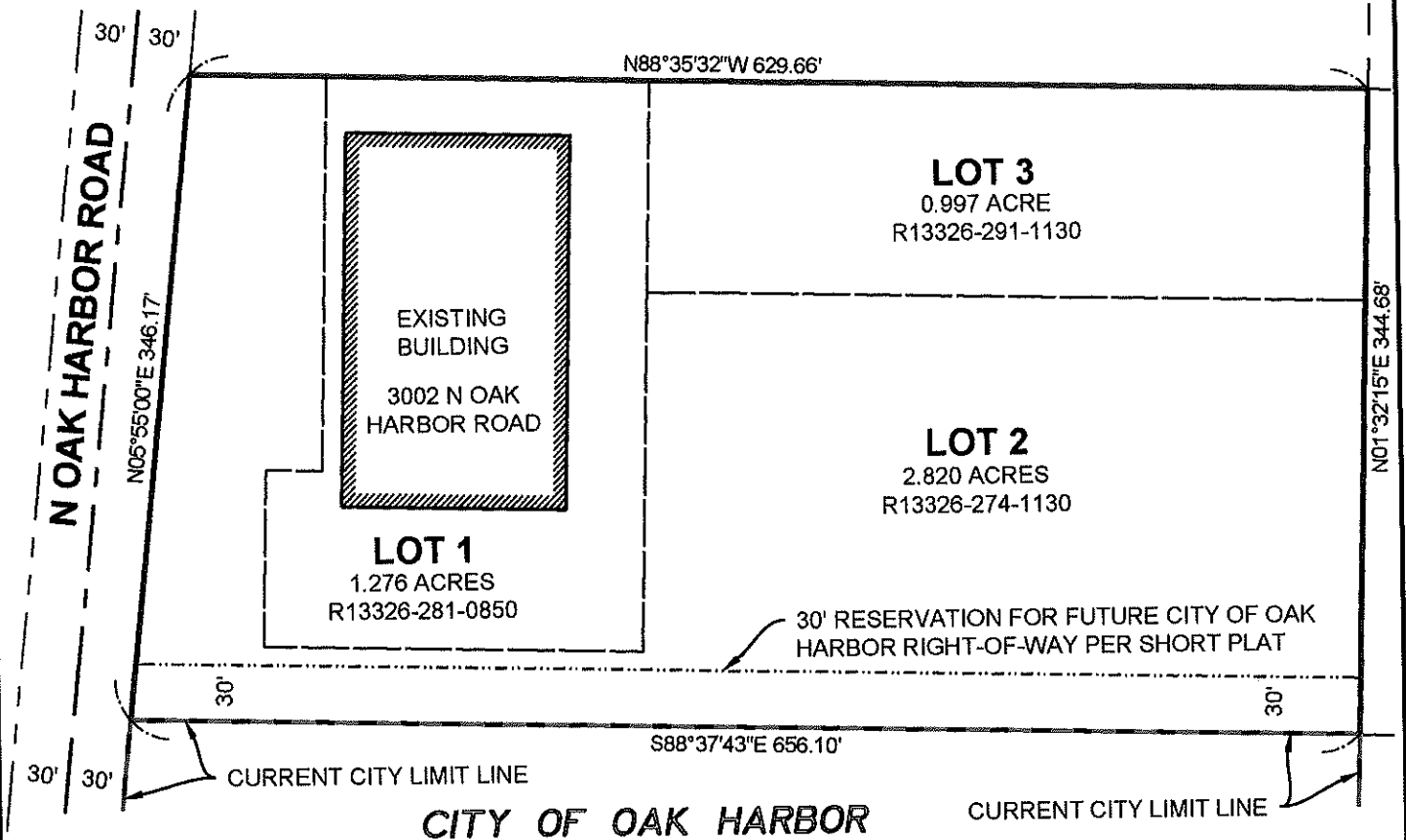

**NOTE:**

THIS MAPPING HAS BEEN PREPARED TO SHOW THE SIMPLIFIED EXTERNAL AREA OF THE PROPOSED ANNEXATION IN RELATION TO CURRENT CITY LIMIT LINES AND IS BASED ON ISLAND COUNTY SHORT PLAT 363/01 RECORDED UNDER AUDITOR'S FILE NUMBER 4042980. SAID SHORT PLAT SHOULD BE REFERENCE FOR ALL SURVEY AND SECTION TIES AS WELL AS ACCESS AND UTILITY EASEMENTS AND OTHER COVENANTS AFFECTING THE PROPERTY SHOWN HEREON.

TOTAL AREA OF PROPERTY TO BE ANNEXED IS 5.09 ACRES.



1" = 100'



**LEGEND:**

- EXISTING CITY LIMITS
- ANNEXATION AREA
- - - - RIGHT-OF-WAY LINE
- INTERIOR SHORT PLAT LOT LINE

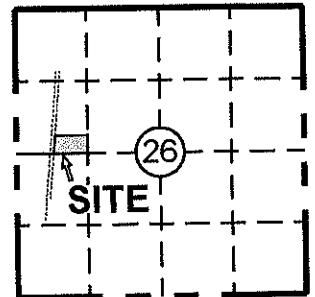

P:\WORK\PROJECTS\2024\24-147 NO\LS\DWG\24-147 NO SKETCH.DWG 05/16/2024

|  |  |  |                  |
|--|--|--|------------------|
|  | <b>HARMSSEN</b><br>603 SOUTH FIRST STREET - MOUNT VERNON, WA 98273<br>WWW.HARMSSEN.LLC.COM<br>360-336-9199 | PREPARED FOR:<br>OAK TOWN PROPERTY LLC |                  |
|  |  | JOB NO.<br>24-147                      | DATE:<br>5-16-24 |