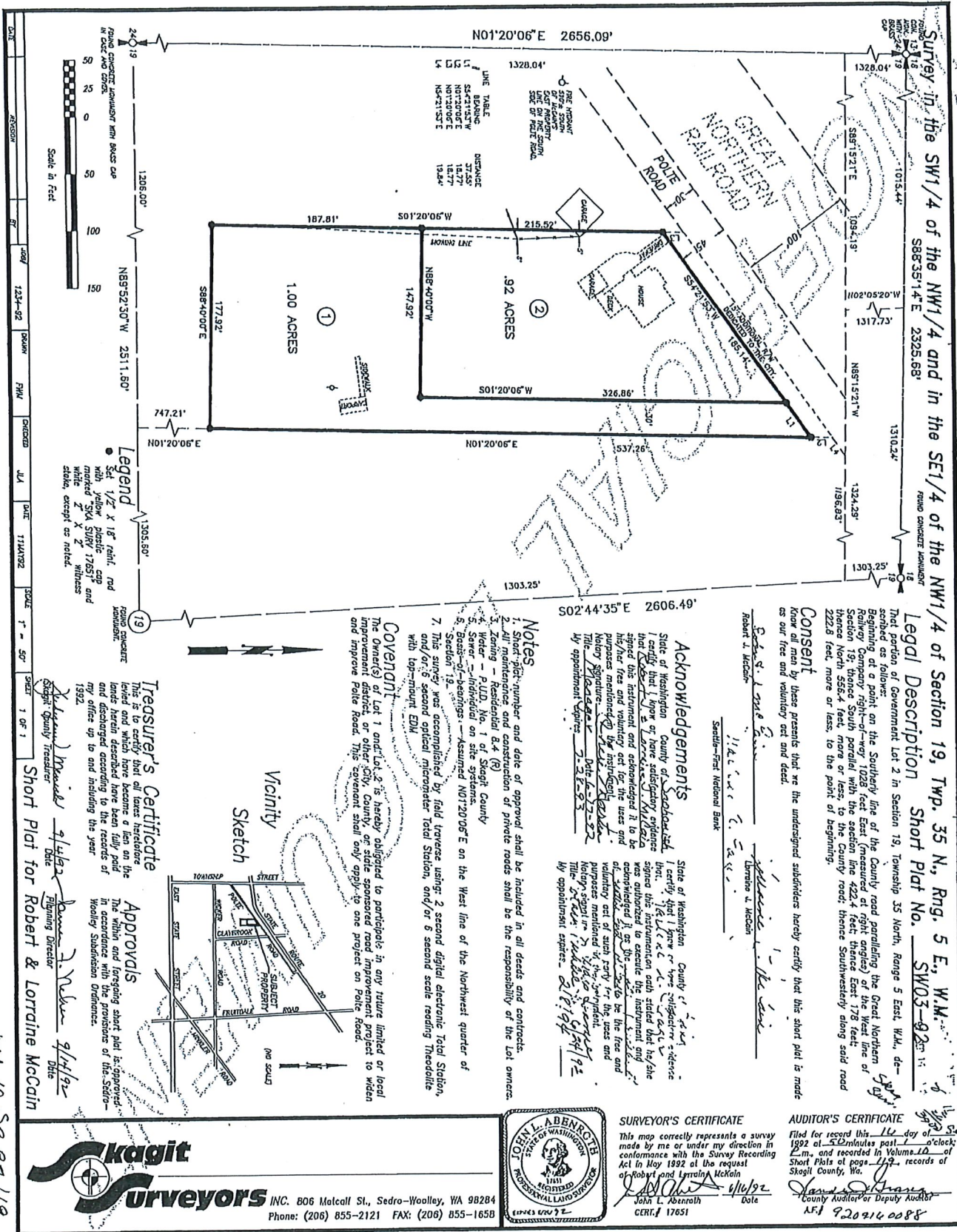

EXHIBIT A-Legal Description



Survey in the SW1/4 of the NW1/4 and in the SE1/4 of the NW1/4 of Section 19, Twp. 35 N., Rng. 5 E., W.M. 1892 at 5:22 p.m. on May 10, 1992. Filed for record this 16th day of May 1992 at the register's office in Skagit County, Washington. Short Plat No. SW03-92-111

Legal Description Short Plat No. SW03-92-111

Consent  
I, the undersigned, hereby certify that the short plat is made as our free and voluntary act and deed.

Notes  
1. Short plat number and date of approval shall be included in all deeds and contracts.  
2. All maintenance and construction of private roads shall be the responsibility of the lot owners.  
3. Zoning - Residential R-4 (R)  
4. Water - R.U.D. No. 1 of Skagit County  
5. Sewer - Individual on site systems.  
6. Easement - Assumed N01°20'06"E on the West line of the Northwest quarter of Section 19.  
7. This survey was accomplished by field traverse using a 2 second digital electronic Total Station, and/or a second order reading theodolite with top-mounted EDM.

Acknowledgements  
I, the undersigned, certify that I have read the foregoing plat and have signed the instrument and acknowledged it to be his/her free and voluntary act for the uses and purposes mentioned in the instrument. My signature is the signature of the owner of the land herein described. My appointment expires 2/18/92.

Covenant  
The Owner(s) of Lot 1 and Lot 2 is hereby obligated to participate in any future limited or local improvement district, or other city, county, or state sponsored road improvement project to widen and improve Pole Road. This covenant shall only apply to one project on Pole Road.

Treasurer's Certificate  
This is to certify that all taxes herebefore levied and which have become a lien on the land herein described have been fully paid and discharged according to the records of my office up to and including the year 1992.

Approvals  
Robert J. McCain, Planning Director  
Lorraine McCain, Date 9/16/92

Vicinity Sketch  
A sketch showing the location of the surveyed lots relative to Pole Road, the Great Northern Railroad, and other nearby streets and landmarks.

Legend  
Set 1/2" x 1/8" red, red and white, yellow plastic, and white stakes, except as noted.

Scale in Feet  
0 50 100 150

**Skagit Surveyors**  
INC. 806 Metcalf St., Sedro-Woolley, WA 98284  
Phone: (206) 855-2121 FAX: (206) 855-1658



**SURVEYOR'S CERTIFICATE**  
This map correctly represents a survey made by me or under my direction in conformance with the Survey Recording Act in May 1992 at the request of Robert J. McCain and Lorraine McCain.  
John L. Aberneth Date 9/16/92  
CERT. 17651

**AUDITOR'S CERTIFICATE**  
Filed for record this 16th day of May 1992 at 5:22 p.m. on May 10, 1992. I, the undersigned, County Auditor for Skagit County, Wa.  
Date 9/20/92

Vol 10 Sp P7 119

9-20-92 0058

EXHIBIT B - Map

# Polte Rd City Limits Adjustment

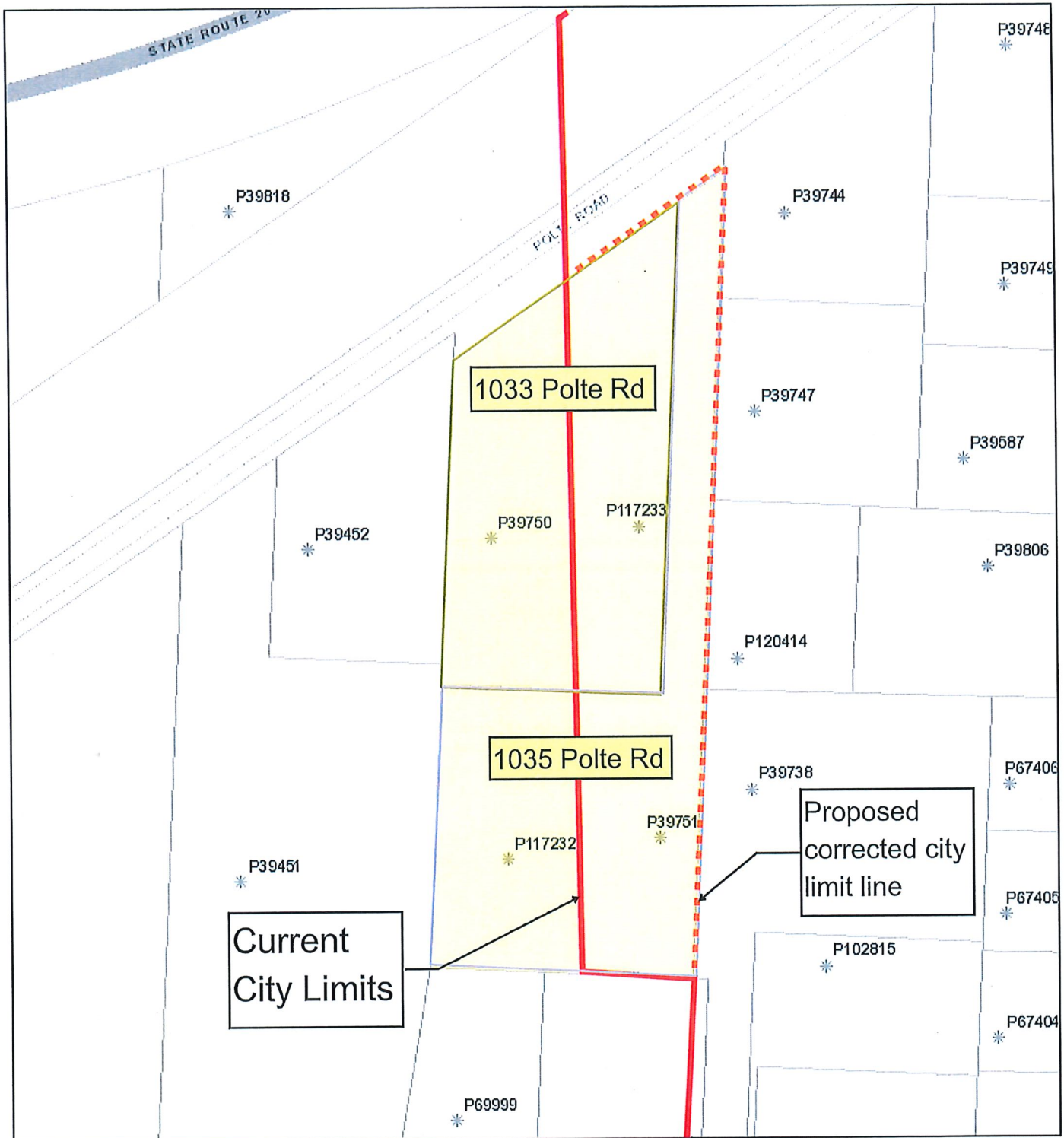

October 19, 2021

1:1,128

**Legend**

- |                           |                          |
|---------------------------|--------------------------|
| County Boundary           | Building Only Accounts   |
| Tax Parcel Numbers        | Tax Parcels              |
| Land Accounts             | Pre Tax Account Property |
| Senior Citizen Accounts   |                          |
| Mobile Home Only Accounts |                          |

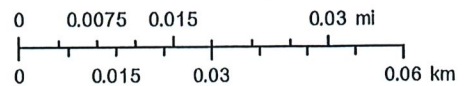

Data Accuracy Warning: All GIS data was created from available public records and existing map sources. Map features have been adjusted to achieve a best-fit registration. While great care was taken in this process, maps from different sources rarely agree as to the precise location of geographic features. Map discrepancies can be as great as 300 feet.