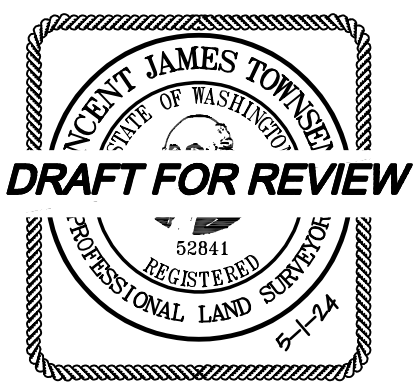
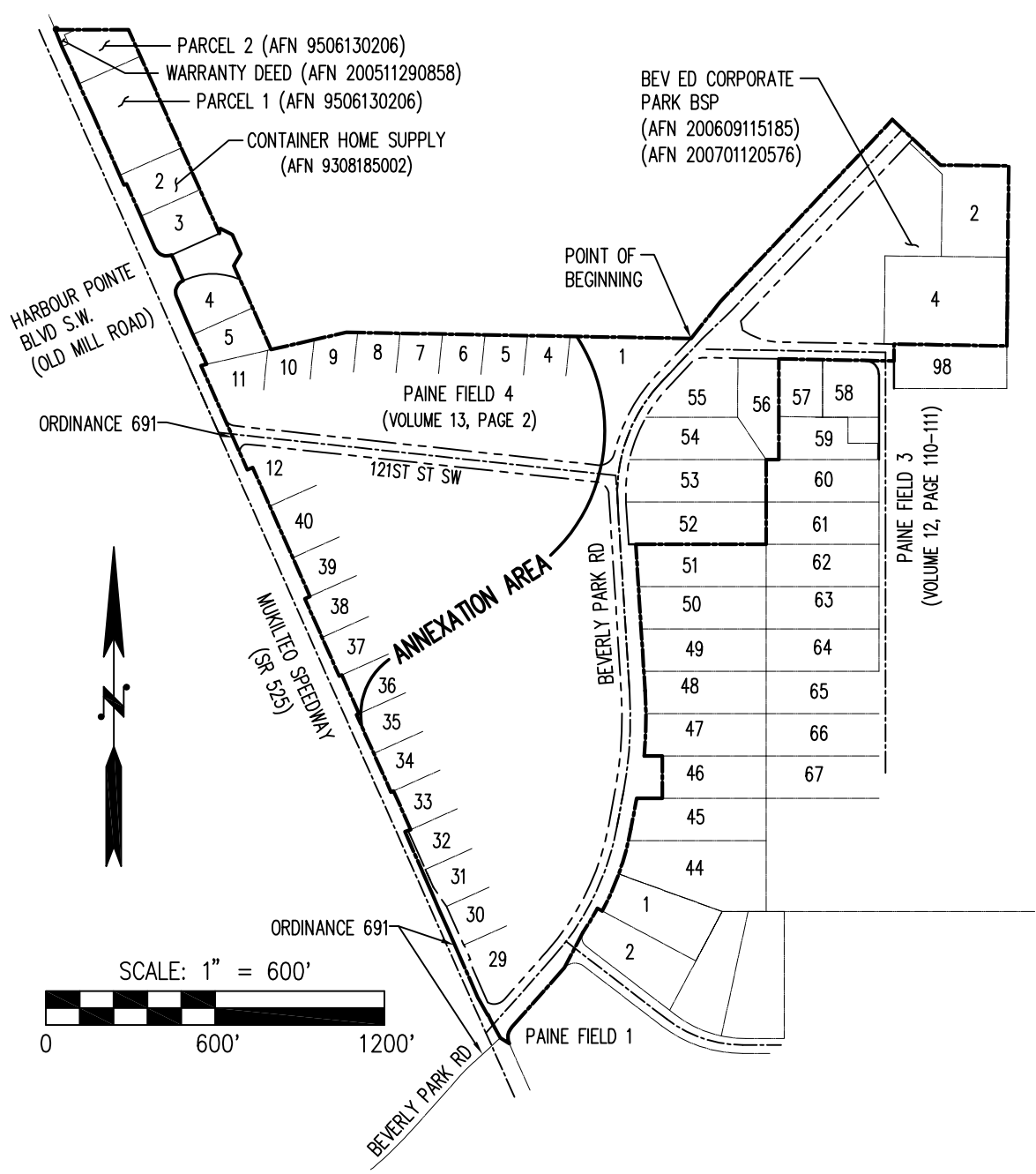

EXHIBIT 'A'



NOTE: THIS EXHIBIT MAP IS PROVIDED FOR INFORMATIONAL PURPOSES ONLY AND DOES NOT PURPORT TO BE AN ACTUAL SURVEY. NO FIELD WORK WAS CONDUCTED IN THE PREPARATION OF THIS EXHIBIT. IT IS INTENDED TO ACCOMPANY THE LEGAL DESCRIPTION, WHICH SERVES AS AN APPROXIMATION OF THE PROPOSED ANNEXATION AREA BASED ON EXISTING PUBLIC RECORDS. THE BOUNDARIES AND FEATURES DEPICTED ON THIS MAP ARE DERIVED FROM AVAILABLE DATA AND SHOULD NOT BE RELIED UPON FOR PRECISE MEASUREMENTS OR DETAILED PLANNING.

USERS OF THIS MAP SHOULD CONSULT THE ACCOMPANYING LEGAL DESCRIPTION FOR THE OFFICIAL REPRESENTATION OF THE ANNEXATION AREA. FOR ANY ACTIVITIES REQUIRING ACCURATE BOUNDARY DETERMINATIONS, A LICENSED PROFESSIONAL LAND SURVEYOR SHOULD BE ENGAGED TO PERFORM A COMPREHENSIVE SURVEY.

**LDC**

Surveying  
Engineering  
Planning

Kent

Woodinville

Olympia

20210 142nd Avenue NE

Woodinville, WA 98072

T 425.806.1869

www.LDCcorp.com

F 425.482.2893

**CITY OF MUKILTEO**

**ANNEXATION**

A PORTION OF THE NW 1/4, NE 1/4, AND SE 1/4 OF  
SEC. 27, TWN. 28 N., RNG. 4 E., W.M.  
CITY OF MUKILTEO, SNOHOMISH COUNTY, WASHINGTON

DRAWN BY:	DATE:	DRAWING FILE NAME:	SCALE:	JOB NUMBER:
MAR	5-1-24	C21-161 ANNEX	1"=600'	C21-161





CITY OF

MUKILTEO

# Proposed Annexation Area with City Zoning

N

W

E

S

0

100

200

400

Feet

Mukilteo Speedway  
& Beverley Park Road

January 7, 2025

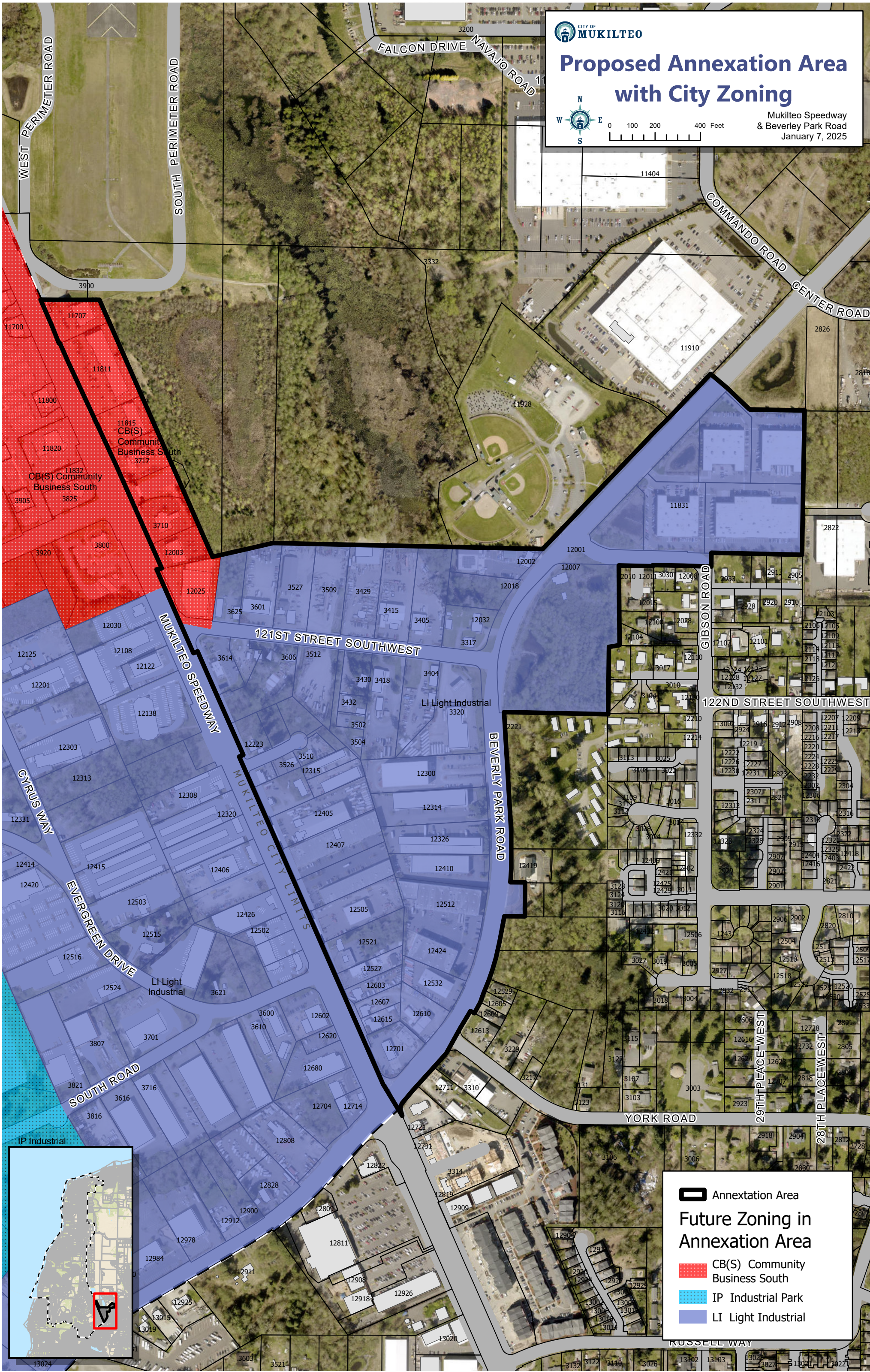

 Annexation Area

## Future Zoning in Annexation Area

 CB(S) Community  
Business South

 IP Industrial Park

 LI Light Industrial