

Lewis County GIS Web Map

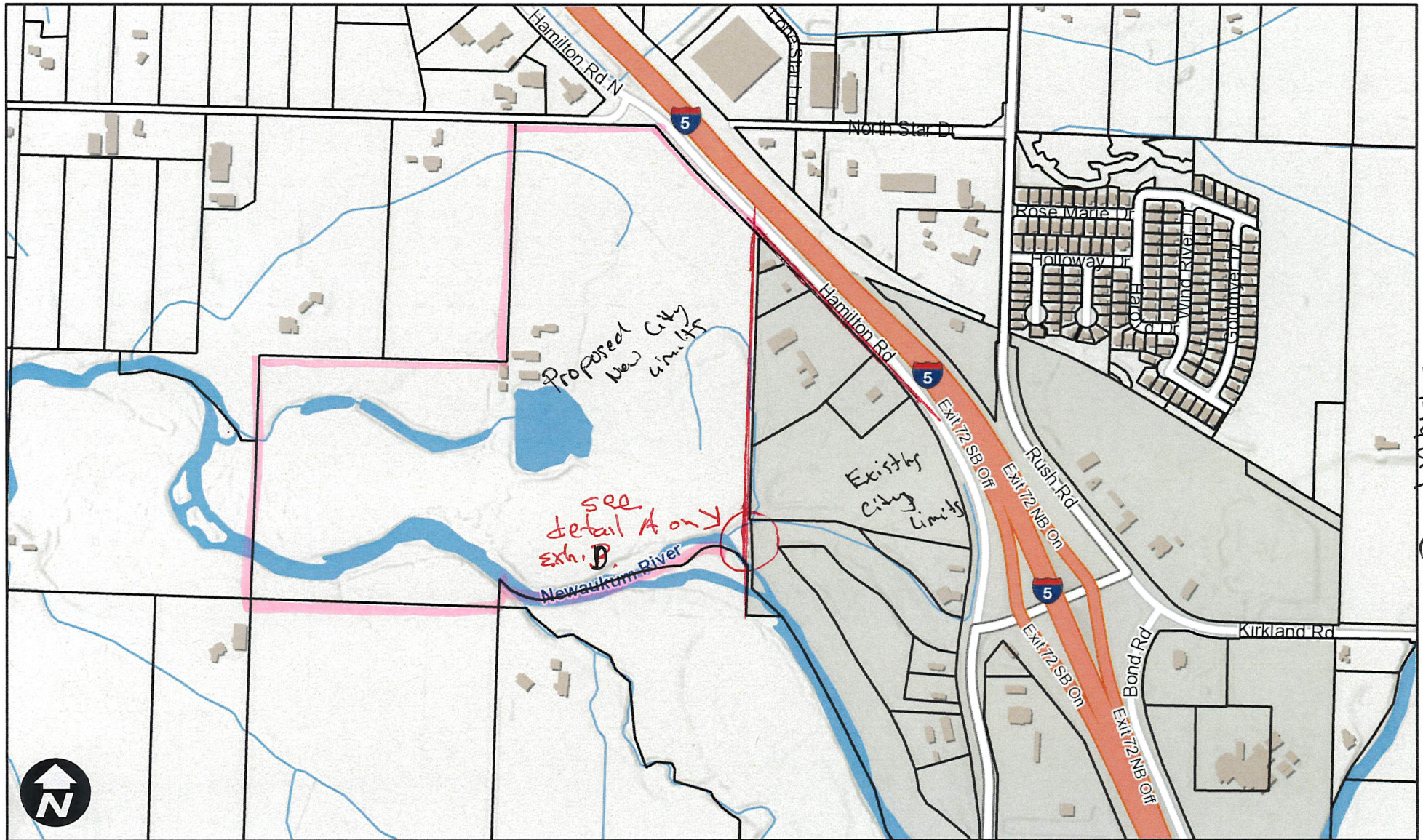

Exhibit "C"

4/16/2025, 2:55:45 PM

1:9,028

Parcels

0 412.5 825 1,650 ft
NAD 1983 StatePlane Washington South FIPS 4602 Feet



Lewis County does not guarantee the accuracy of the information shown on this map and is not responsible for any use or misuse by others regarding this material. It is provided for general informational purposes only. This map does not meet legal, engineering, or survey standards. Please practice due diligence and consult with licensed experts before making decisions.

© Lewis County GIS

Exhibit "D"

3619032 B: 36 P: 264 SUR

02/25/2025 03:20:49 PM Total Pages: 1 Fees: 42:
Larry E Grove, CPA, Lewis County Auditor, Chehalis, Washi

REVIEWED FOR APPLICABLE TAXES
APPROVED FOR RECORDING
LEWIS COUNTY TREASURER
DATE 2/25/25

REVIEWED FOR COMPLIANCE
WITH RECORDING FORMAT
LEWIS COUNTY ENGINEERING
BY SL DATE 2-20-25

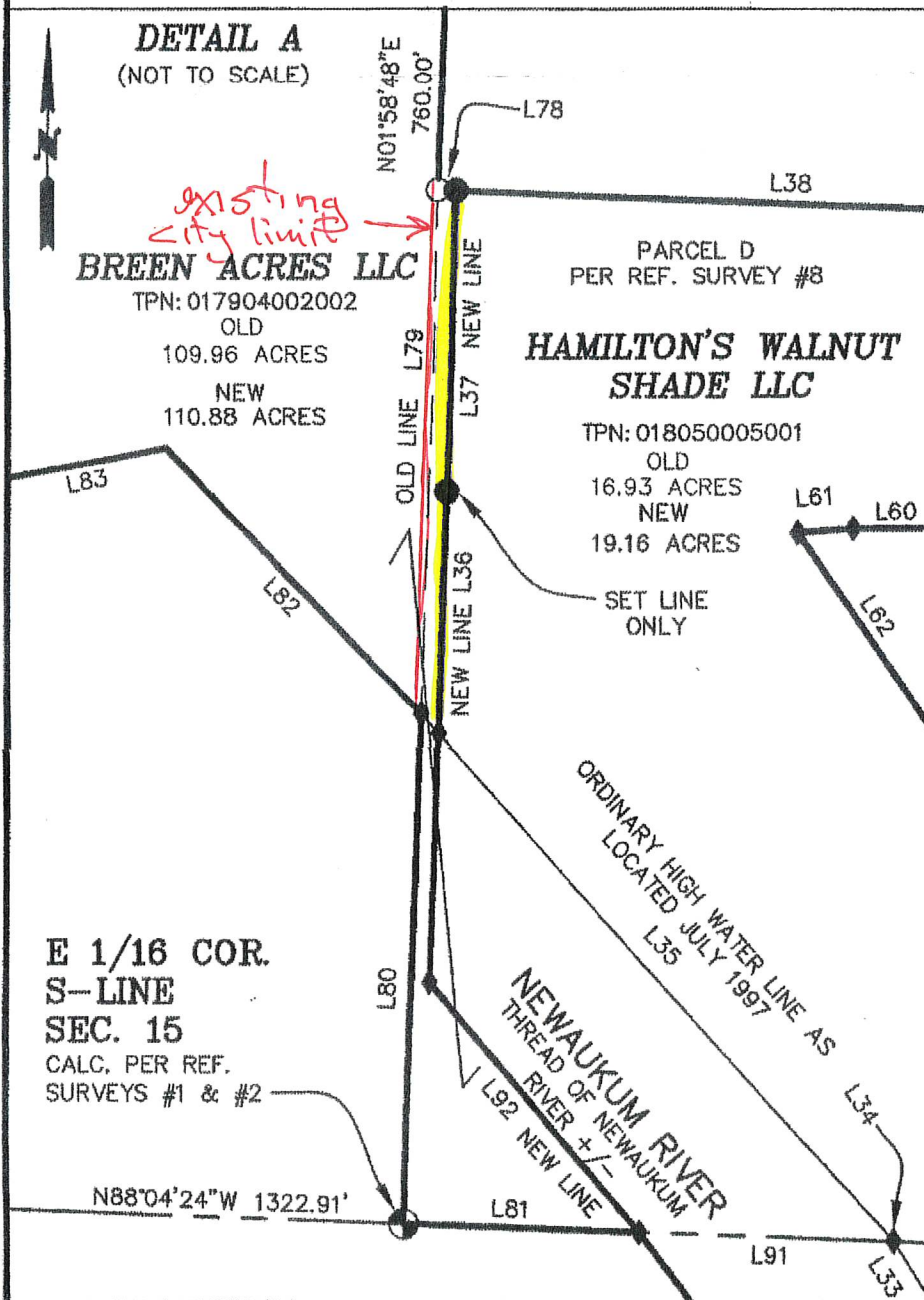

CONVEY.
HAMILTON'S WALNUT
THE WEST 10.00 F
OF NAPAVINE BOU
RECORDED ON AU
3581283 AND THA
SOUTHWESTERLY C
LYING IN THE SOU
QUARTER OF SECT
W.M., LEWIS COUN

NARA
THE PURPOSE OF
MONUMENT THE N
AS SHOWN IN DE

CURV

CURVE	RADIUS
C1	1000.00'
C2	999.30'
C3	1079.30'
C4	1079.30'

BLUHM & ASSOCIAT
MAKES NO WARRANT
UNWRITTEN TITLE SI
ESTOPPEL, ADVERSI
NO ATTEMPT WAS M
AND/OR ALL EASEM
ASSOCIATED WITH 1

AUDITOR'S CERTIFICATE

FILED FOR RECORD THIS 25 DAY OF Feb, 2025 AT
3:20 P.M. IN BOOK 36 OF SUR AT PAGE 204
AT THE REQUEST OF BLUHM & ASSOCIATES LAND SURVEYORS, INC.

DEPUTY COUNTY AUDITOR Nicol E Hansen

SU

THIS MAP CORR
OR UNDER MY
REQUIREMENTS
REQUEST OF S
IN DECEMBER