

# EXHIBIT A

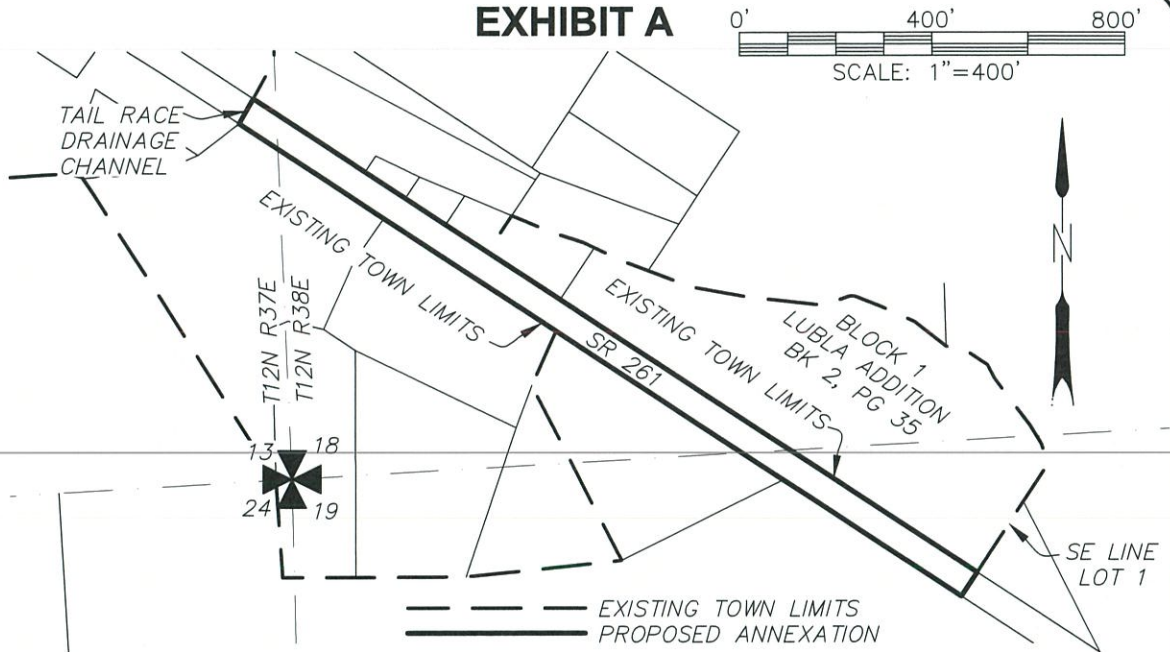

ALL THAT PORTION OF THE STATE ROUTE 261 (SR 261) HIGHWAY RIGHT OF WAY LYING NORTHWESTERLY OF A SOUTHWESTERLY EXTENSION OF THE SOUTHEASTERLY LINE OF LOT 1, BLOCK 1 OF THE LUBLA ADDITION TO STARBUCK RECORDED IN BOOK 2 OF PLATS AT PAGE 35, RECORDS OF COLUMBIA COUNTY, WASHINGTON AND LYING SOUTHEASTERLY OF THE TAIL RACE DRAINAGE CHANNEL AS SHOWN ON SAID PLAT. LOCATED IN THE SOUTHEAST ONE-QUARTER OF THE SOUTHEAST ONE-QUARTER (SE1/4SE1/4) OF SECTION 13, TOWNSHIP 12 NORTH RANGE 37 EAST, WILLAMETTE MERIDIAN, AND THE SOUTHWEST ONE-QUARTER OF THE SOUTHWEST ONE-QUARTER (SW1/4SW1/4) OF SECTION 18 AND THE NORTHWEST ONE-QUARTER OF THE NORTHWEST ONE-QUARTER (NW1/4NW1/4) OF SECTION 19, TOWNSHIP 12 NORTH, RANGE 38 EAST, WILLAMETTE MERIDIAN, COLUMBIA COUNTY, WASHINGTON

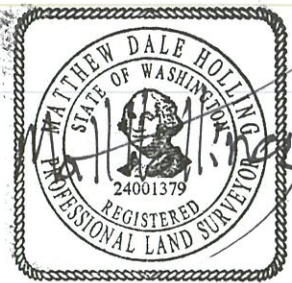

FILE NAME: STARBUCK LIMITS

DATED: 5-13-2025

**apanderson  
perry**

**TOWN OF STARBUCK  
TOWN ANNEXATION**

2025  
PTN SR 261 RW

NO KNOWN ADDRESS  
STARBUCK, WA 99359

EXHIBIT A

1/1