# Ambulance Per Capita Actual Costs - County and State

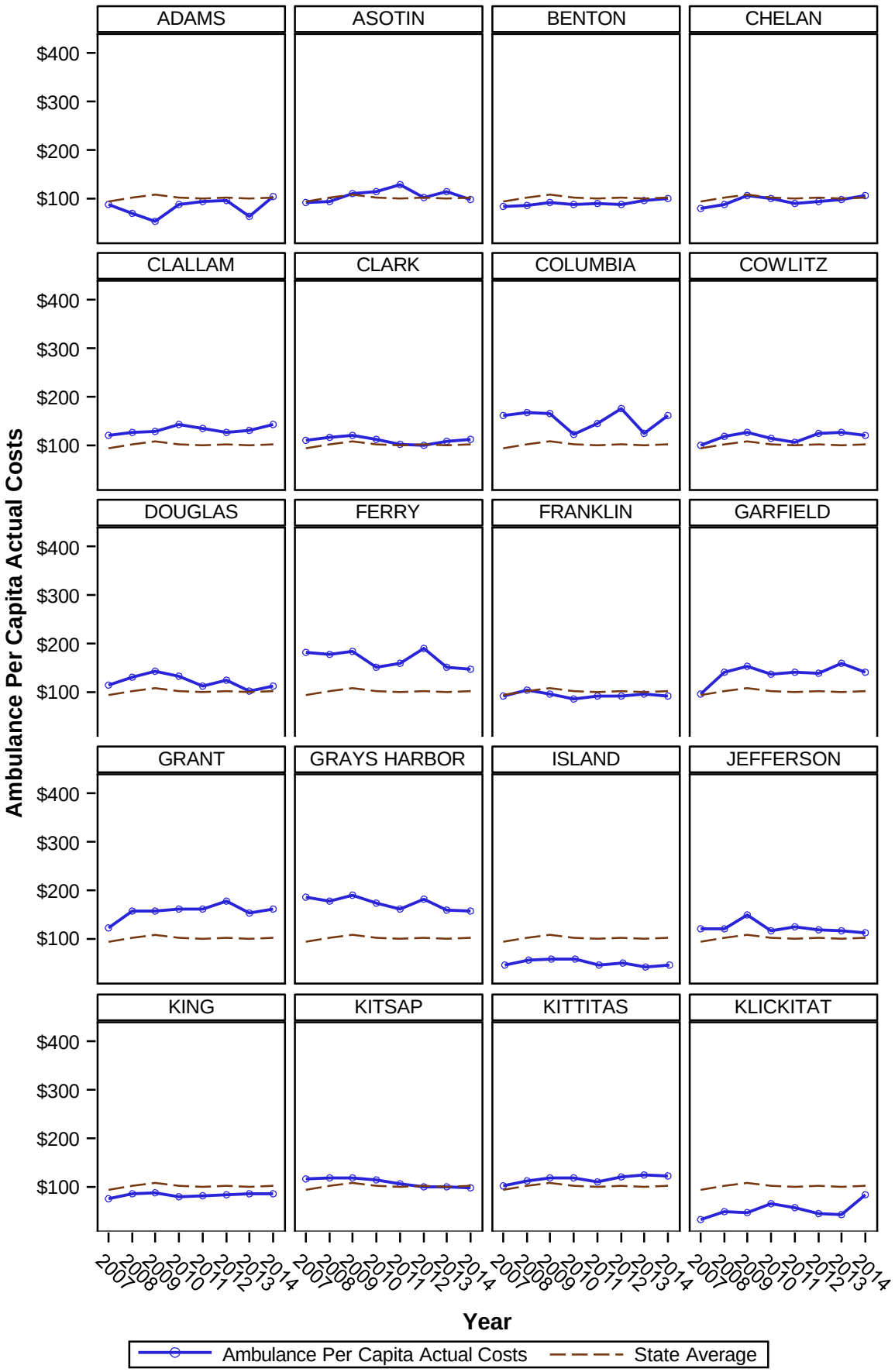

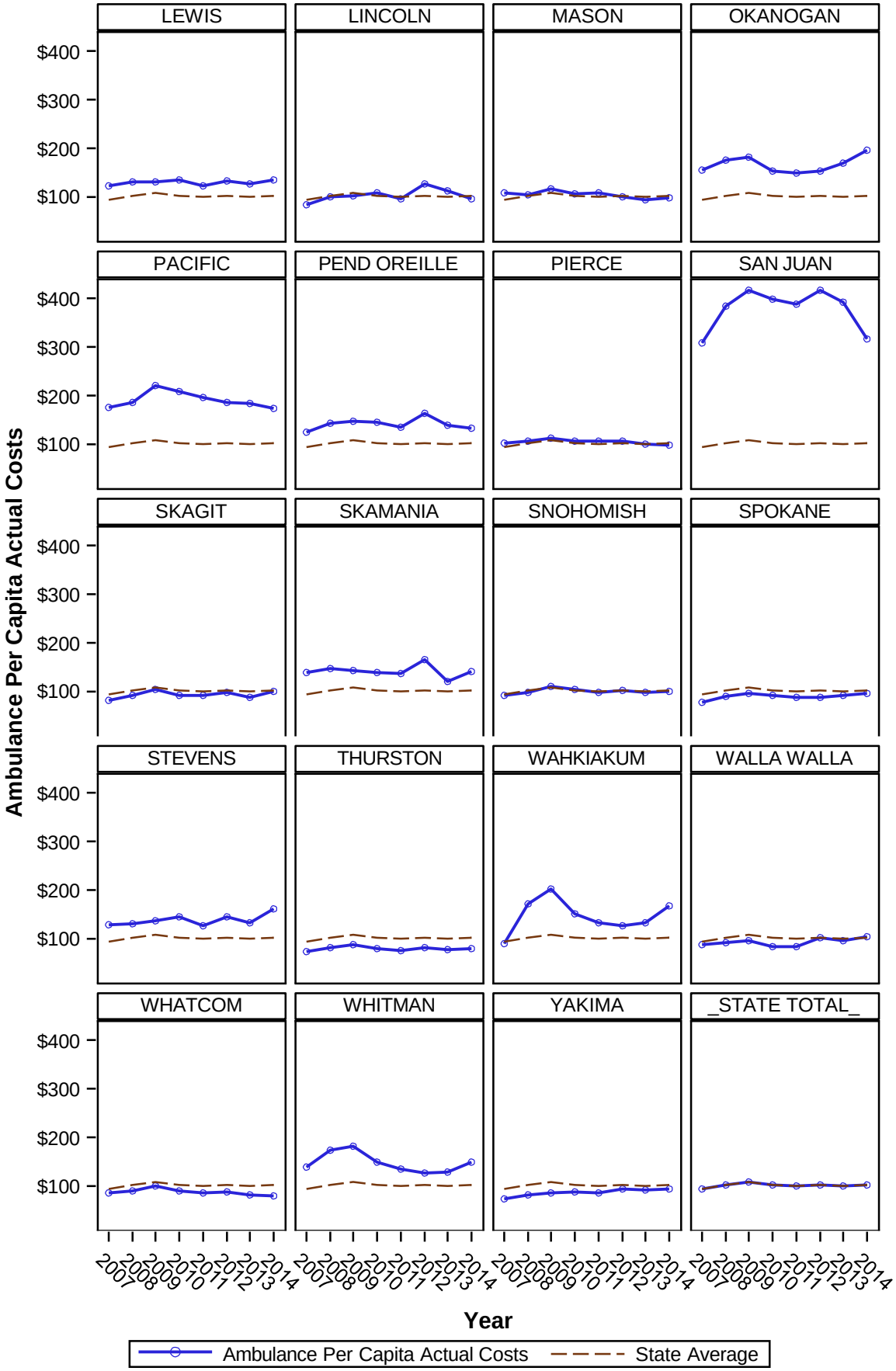
LEWIS
LINCOLN
MASON
OKANOGAN
PACIFIC
PEND OREILLE
PIERCE
SAN JUAN
SKAGIT
SKAMANIA
SNOHOMISH
SPOKANE
STEVENS
THURSTON
WAHKIAKUM
WALLA WALLA
WHATCOM
WHITMAN
YAKIMA
_STATE TOTAL_
$400
$300
$200
$100
Ambulance Per Capita Actual Costs
2007
2008
2009
2010
2011
2012
2013
2014
Year
Ambulance Per Capita Actual Costs
State Average