

# ATTACHMENT D

SW-NW

SE-NW

SW-NE

SECTION 14, TOWNSHIP 35 N, RANGE 3 W

NW-SW

NE-SW

ROAD RIGHT OF WAY TRANSFERRED FROM SAN JUAN COUNTY TO TOWN OF FRIDAY HARBOR ATTACHMENT "C"

NW-SE

ROAD RIGHT OF WAY TRANSFERRED FROM SAN JUAN COUNTY TO TOWN OF FRIDAY HARBOR ATTACHMENT "C"

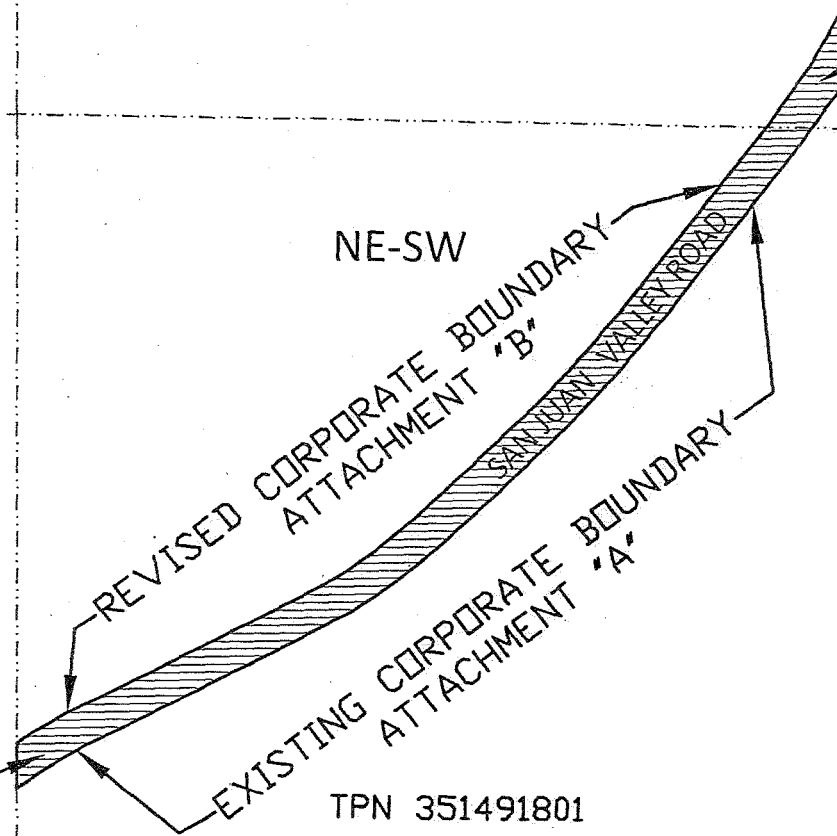

TPN 351491801

