

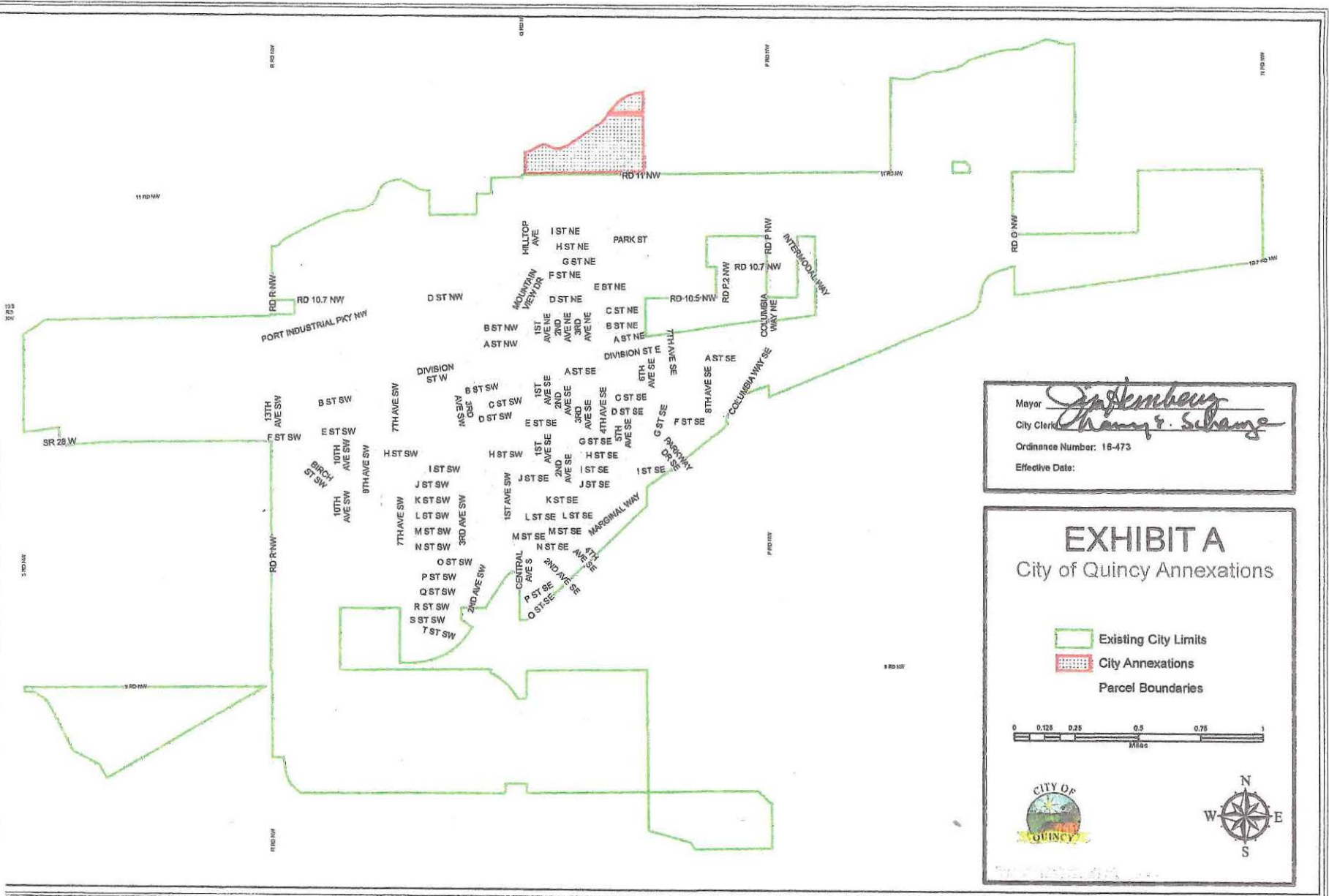

1366473 08/15/2016 10:03 AM ORDN  
 Page 3 of 4 R 75.00 Grant Co., WA



Mayor *J. Stemburg*  
 City Clerk *Cheryl Schanz*  
 Ordinance Number: 16-473  
 Effective Date:

**EXHIBIT A**  
 City of Quincy Annexations

- Existing City Limits
- City Annexations
- Parcel Boundaries

0 0.125 0.25 0.5 0.75 1  
 Miles

CITY OF QUINCY

EXHIBIT "B"

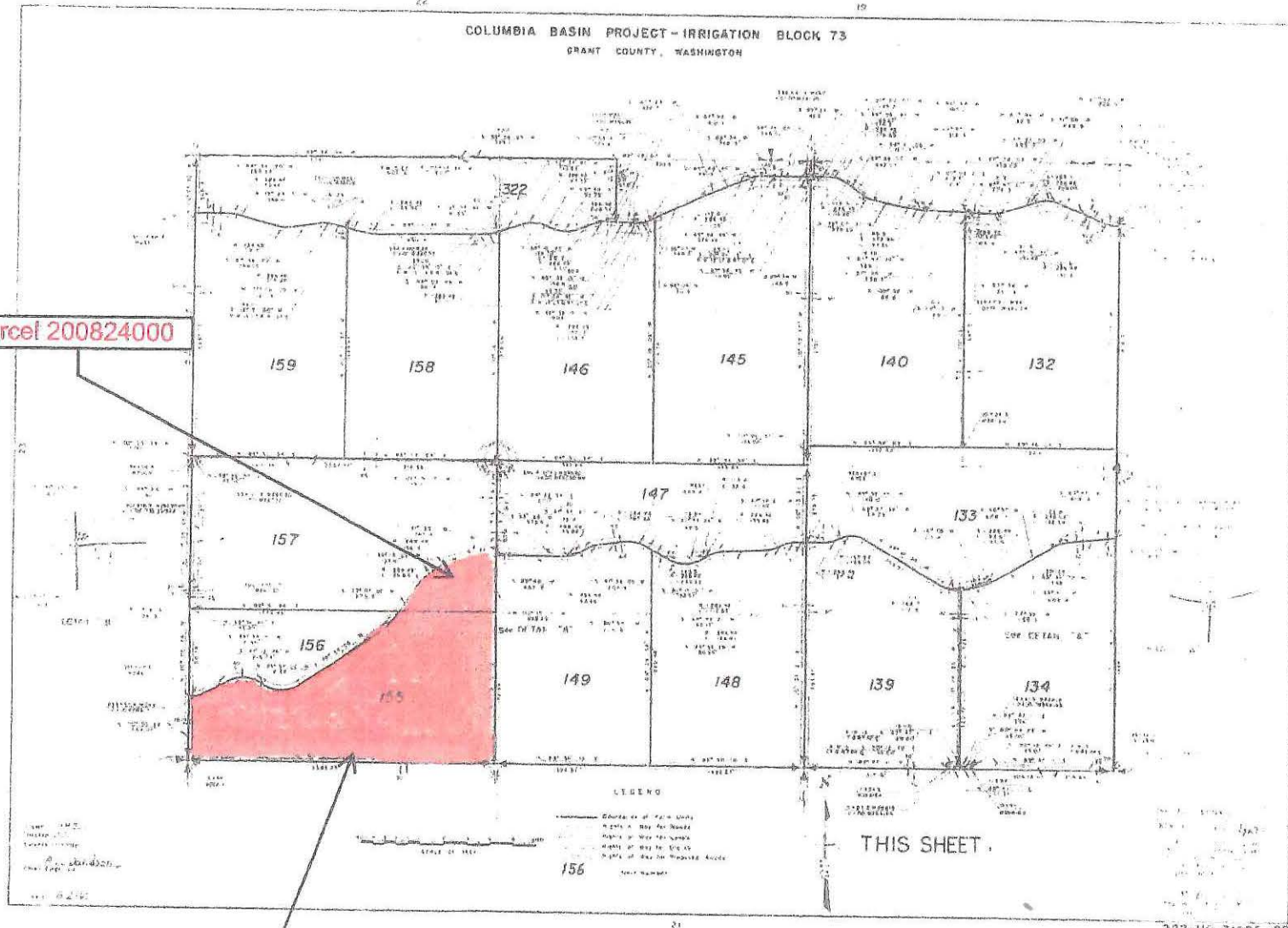

Parcel 200824000

Parcel 200821000

1366473 08/15/2016 10:03 AM ORDN  
Page 4 of 4 R 76.00 Grant Co, WA  
CITY OF QUINCY



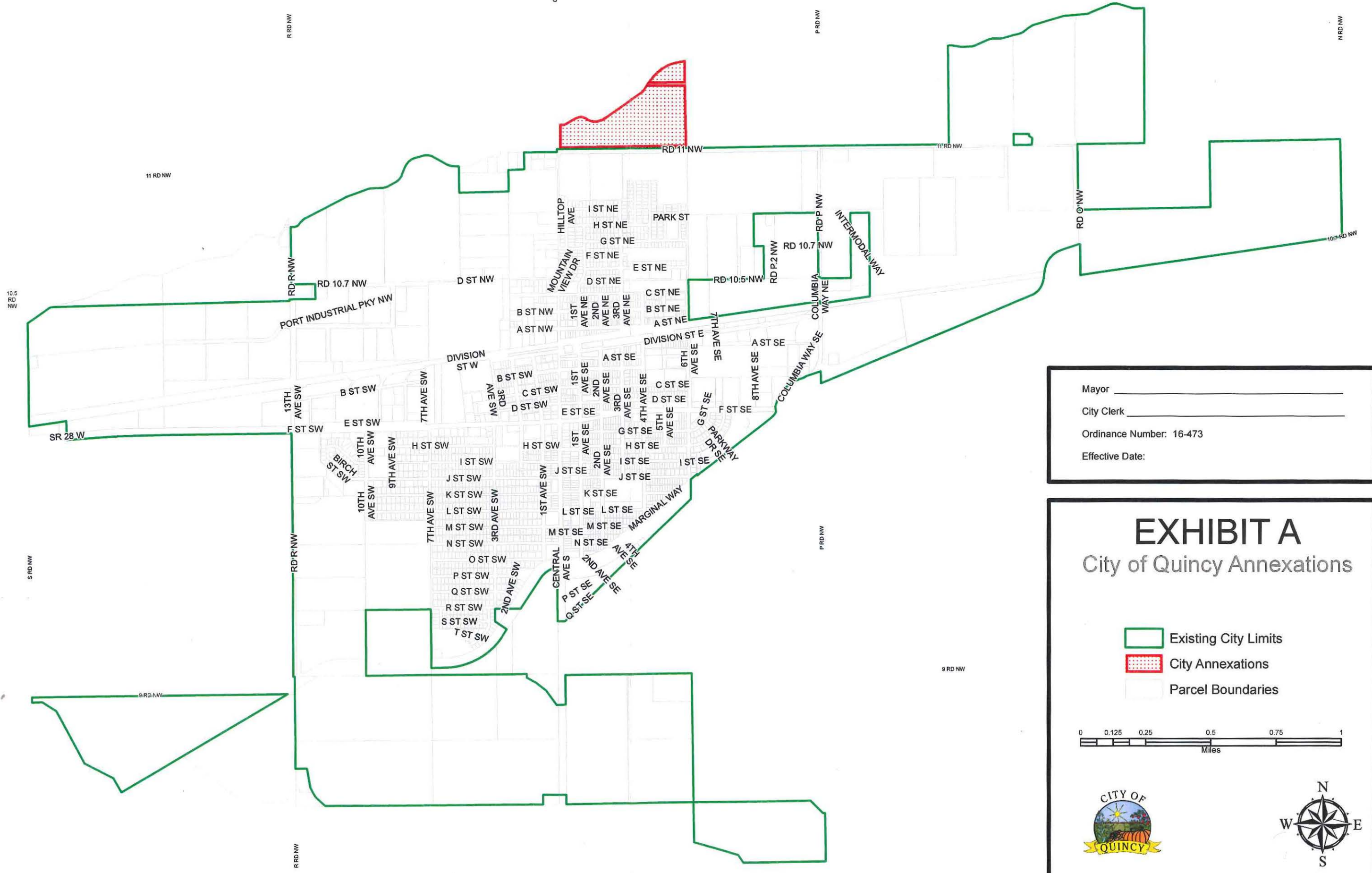

Mayor \_\_\_\_\_  
 City Clerk \_\_\_\_\_  
 Ordinance Number: 16-473  
 Effective Date: \_\_\_\_\_

## EXHIBIT A



### City of Quincy Annexations

Existing City Limits

City Annexations

Parcel Boundaries

Miles

Map produced by JLB, Ertlandsen, Inc., 4/30/2015  
 File: M:\11Jobs2013\20130083.0000\GIS\Maps\Annex2015.mxd