

COLLEGE PLACE ANNEXATION

EXHIBIT "A"

SEE EXHIBIT "B" FOR MOJONNIER ROAD ANNEXATION

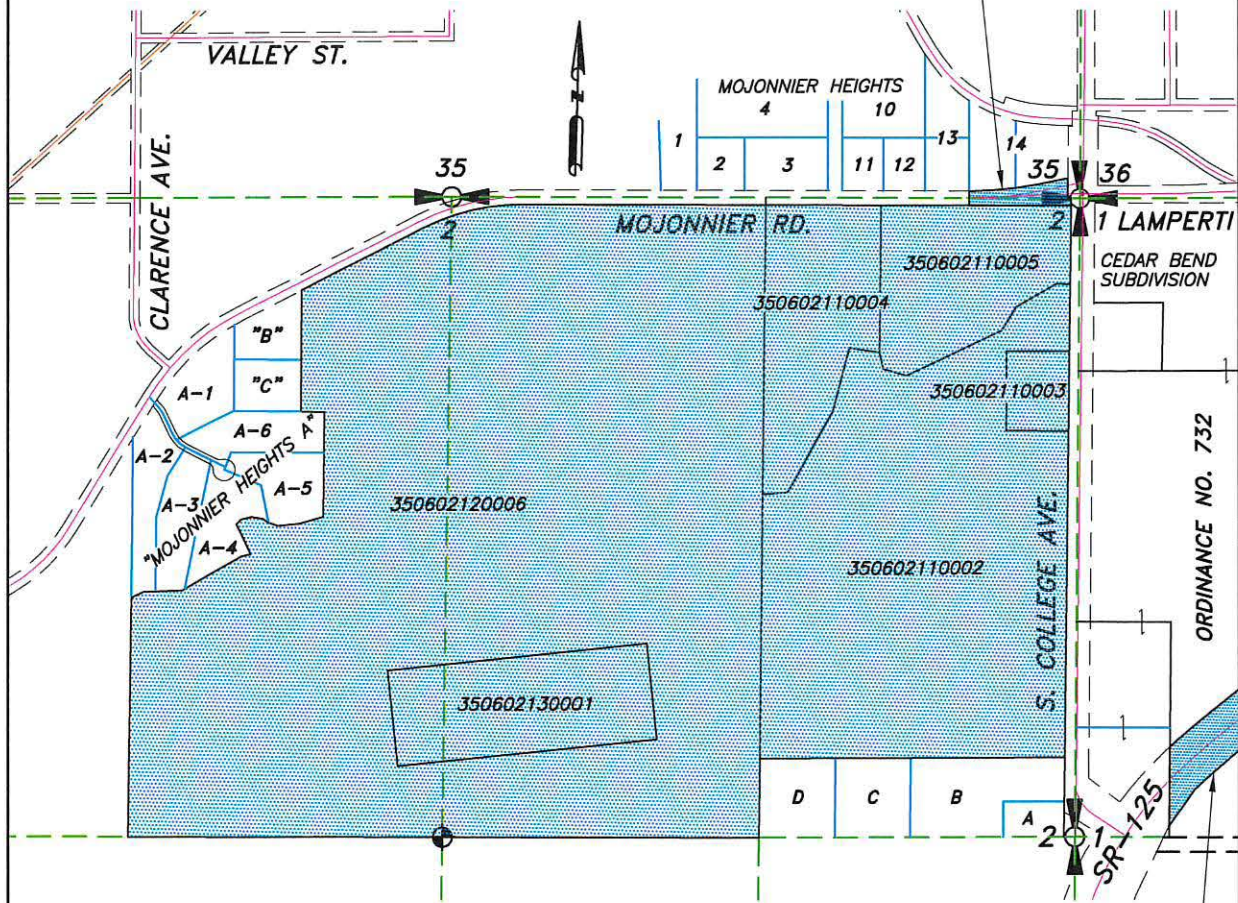

SEE EXHIBIT "C" FOR SR-125 ANNEXATION

SURVEYOR'S CERTIFICATION

I, LEROY D. WAGGONER, A LICENSED LAND SURVEYOR IN THE STATE OF WASHINGTON, HEREBY STATE THAT THIS EXHIBIT MAP CORRECTLY DEPICTS THE PARCELS DESCRIBED IN THE ANNEXATION LEGAL DESCRIPTION.

Leroy D. Waggoner
LEROY D. WAGGONER, P.L.S. 34152

DATE

7/29/17



EXPIRES 3/31/18

COLLEGE PLACE ANNEXATION

EXHIBIT "B"

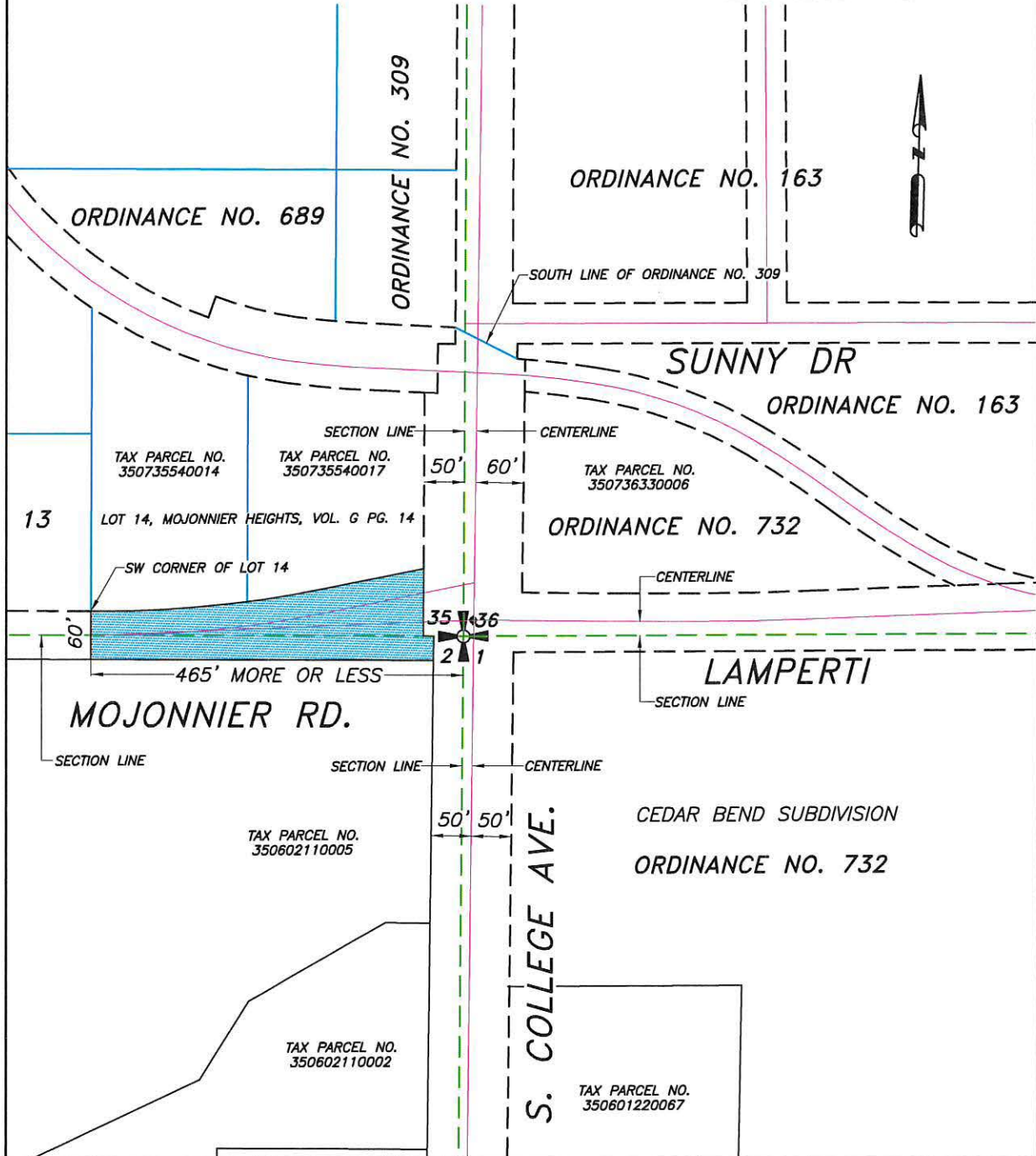

SURVEYOR'S CERTIFICATION

I, LEROY D. WAGGONER, A LICENSED LAND SURVEYOR IN THE STATE OF WASHINGTON, HEREBY STATE THAT THIS EXHIBIT MAP CORRECTLY DEPICTS THE PORTION OF MOJONNIER ROAD BEING DESCRIBED IN THE ANNEXATION LEGAL DESCRIPTION.

Leroy D. Waggoner 7/20/17
LEROY D. WAGGONER, P.L.S. 34152 DATE



COLLEGE PLACE ANNEXATION

EXHIBIT "C"

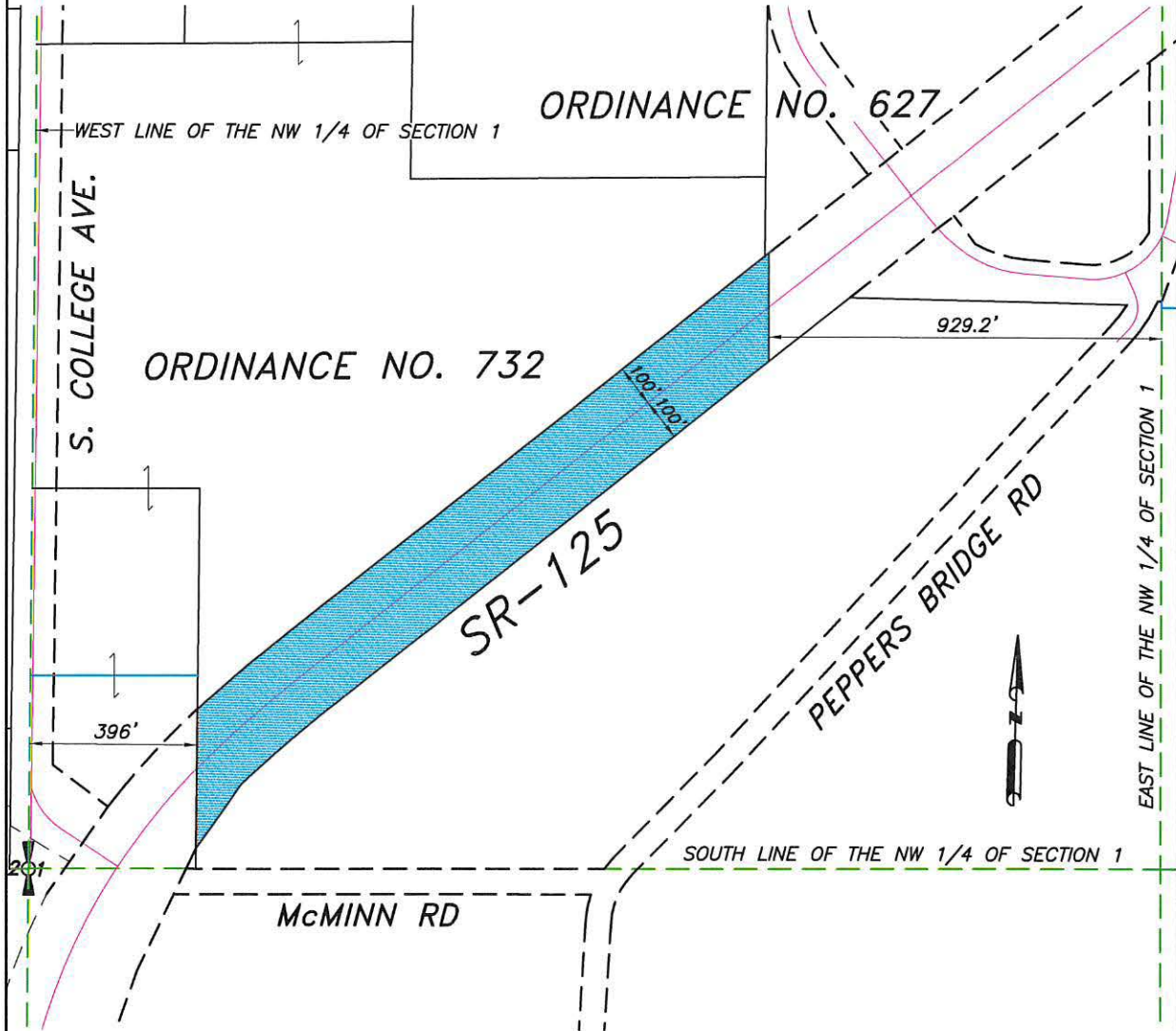

SURVEYOR'S CERTIFICATION

I, LEROY D. WAGGONER, A LICENSED LAND SURVEYOR IN THE STATE OF WASHINGTON, HEREBY STATE THAT THIS EXHIBIT MAP CORRECTLY DEPICTS THE PORTION OF SR-125 BEING DESCRIBED IN THE ANNEXATION LEGAL DESCRIPTION.

Leroy D. Waggoner
LEROY D. WAGGONER, P.L.S. 34152

7/20/17
DATE

