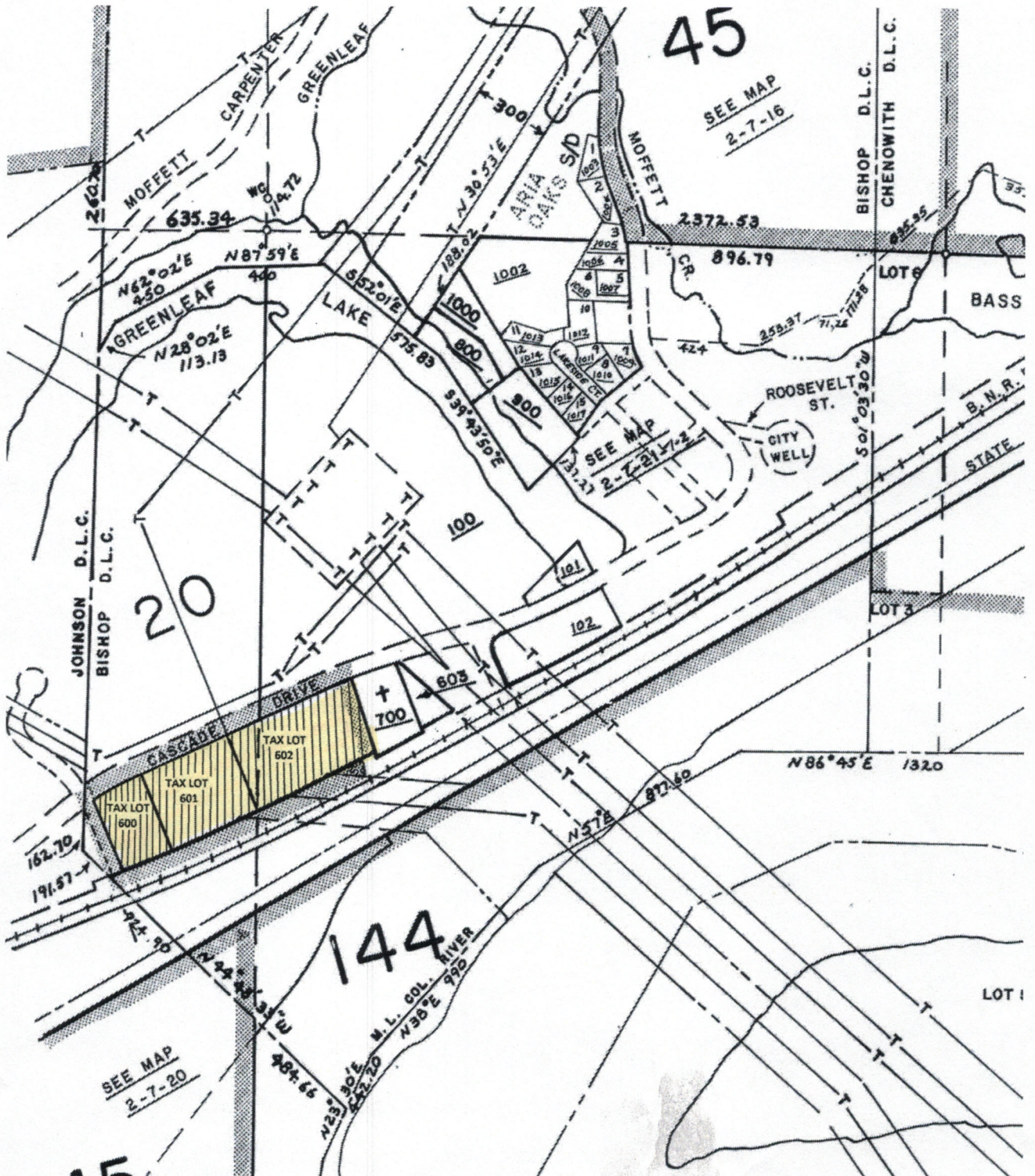
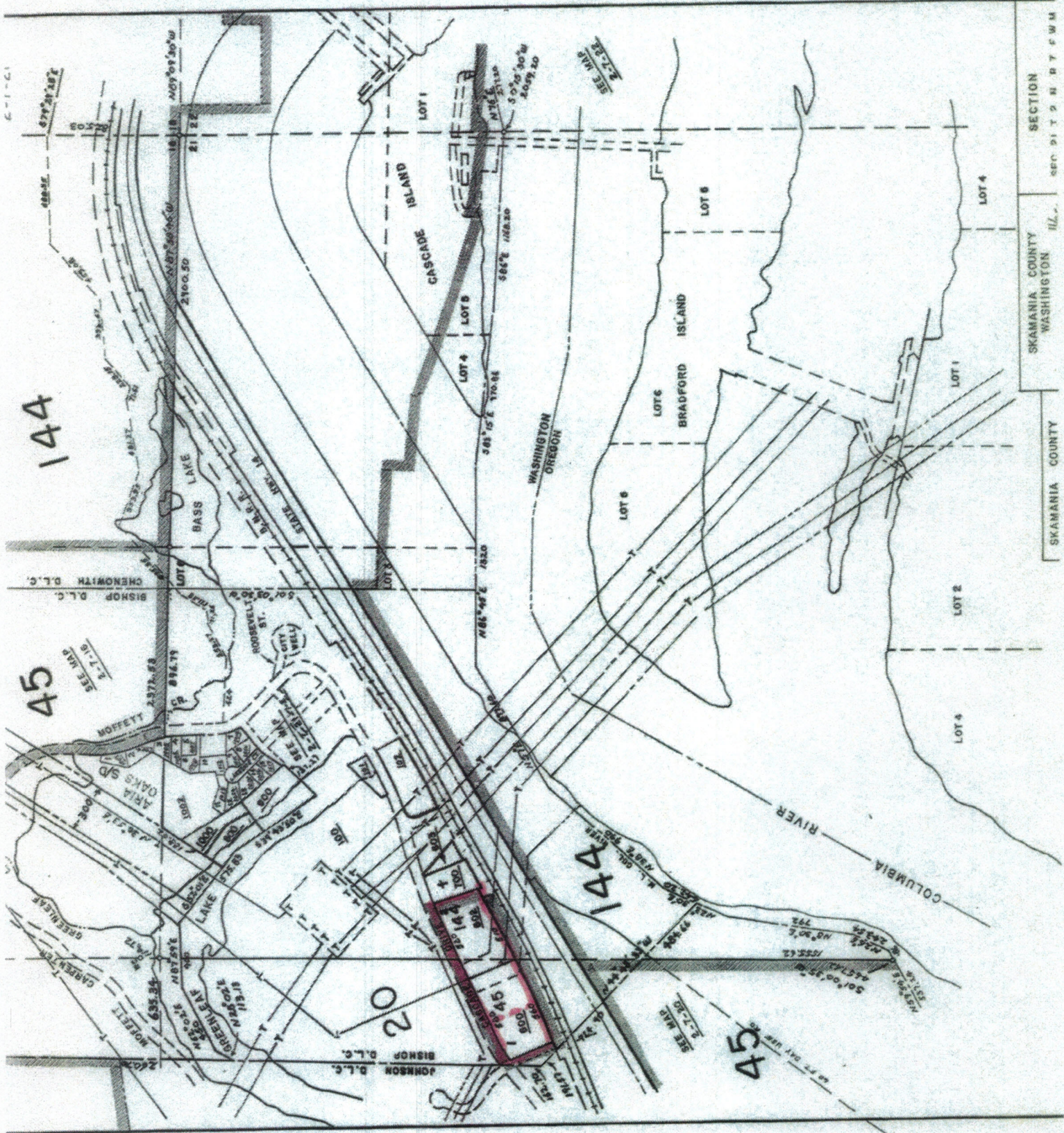

EXHIBIT A
MAP OF ANNEXATION AREA





144

45

20

144

45

SECTION
SKAMANIA COUNTY
WASHINGTON ILL.
sec 91 2 N 7 W 4

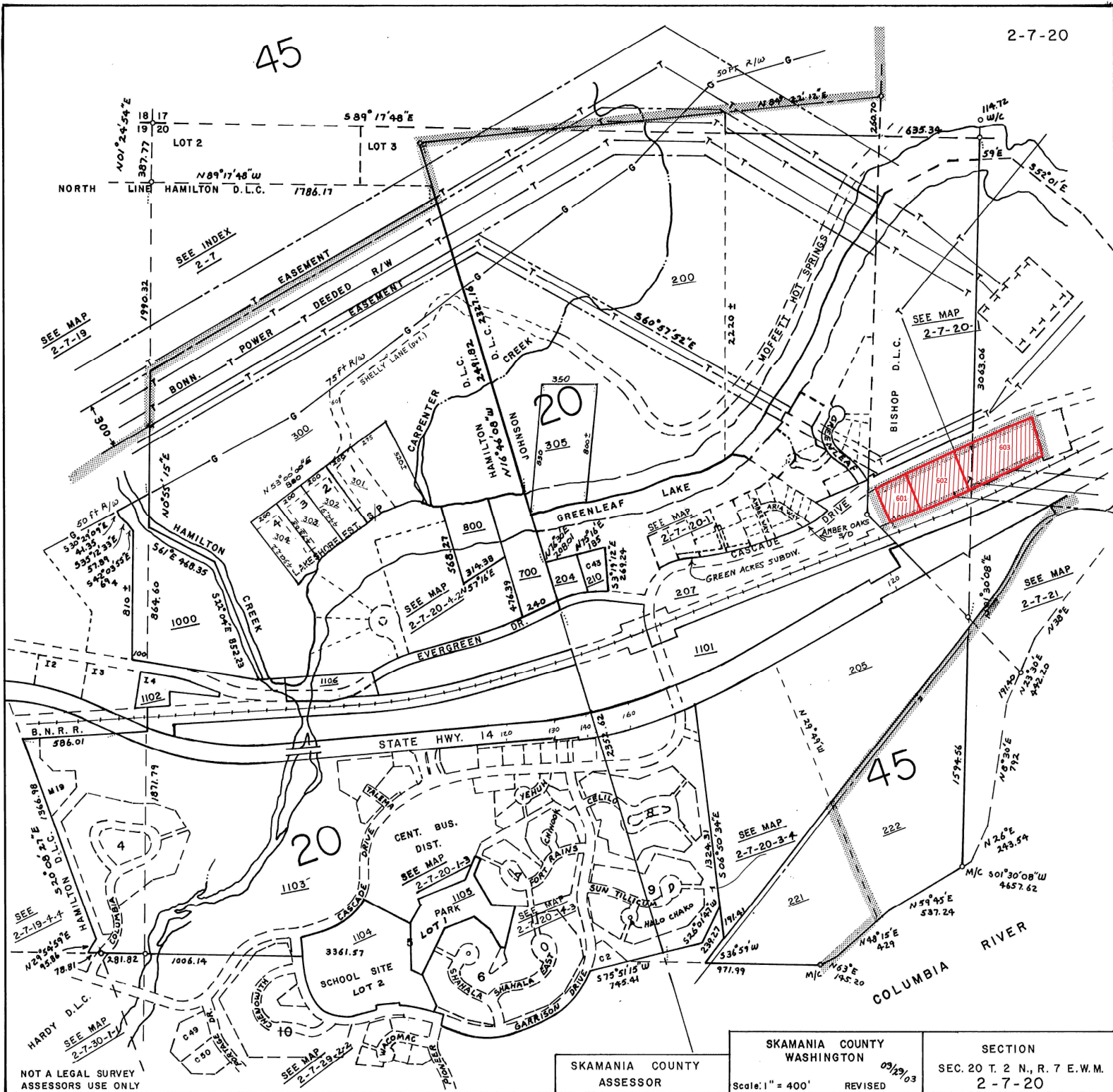

NOT A LEGAL SURVEY
ASSESSORS USE ONLY

SKAMANIA COUNTY WASHINGTON ASSESSOR	Scale: 1" = 400' REVISED 09/29/03
---	--------------------------------------

SECTION SEC. 20 T. 2 N., R. 7 E. W.M. 2-7-20
--

SECOND ADDITION TO THE PLATS OF RELOCATED NORTH BONNEVILLE

A PLAT OF THE COMMERCIAL LOTS, OPEN SPACES AND ROADS
IN THE S.M. HAMILTON D.L.C. 40, THE G.W. JOHNSON P.L.C. 38, AND THE B.B. BISHOP D.L.C. 39
IN SECTIONS 19, 20 AND 21 TOWNSHIP 2 NORTH, RANGE 7 EAST WILLAMETTE, MERIDIAN SKAMANIA COUNTY, WASHINGTON

SCALE 1" = 200'

NOTE: Greenleaf Cemetery boundaries based on plat by B. Bishop dated 1909.
Engineers' survey records in Book #1 page 452 contains many ambiguities and errors.

NOTE:
NB1374 = R.R. Station 2015 + 02.85, 73.00 left
NB1384 = R.R. Station 2014 + 03.50, 31.95 left
NB1394 = R.R. Station 2013 + 03.15, 53.07 left
NB1404 = R.R. Station 2013 + 04.52, 73.00 left
NB1414 = R.R. Station 2012 + 29.08, 73.00 center
Northwest corner of section 21
Calculated position
N 162° 55' 45" W
E 162° 55' 45" W

TABLE OF CURVE DATA

NO.	CENTRAL ANGLE	RADIUS	ARC LENGTH	CHORD	TANGENT	LONG. BEARING
Cv1	89° 43' 31"	650.00	103.70	56.29	110.17	N 69° 54' 08" E
Cv2	09° 49' 30"	2535.00	486.14	243.96	483.54	S 70° 12' 32" W
Cv3	79° 49' 30"	2585.00	491.28	246.54	489.69	S 68° 54' 16" W
Cv4	15° 34' 08"	785.00	330.80	165.49	330.02	S 85° 34' 16" W
Cv5	13° 28' 08"	1010.00	362.50	181.25	362.50	S 87° 09' 43" W
Cv6	15° 35' 09"	810.00	220.05	113.25	224.33	S 67° 09' 43" W
Cv7	10° 19' 18"	940.00	151.33	78.97	151.12	S 64° 21' 48" W
Cv8	77° 45' 17"	500.00	84.37	46.50	78.71	S 21° 11' 01" W
Cv9	SEE R.R.	5000	91.60	46.29	92.74	N 69° 01' 04" W
Cv10	SEE R.R.	250000	105.91	82.98	65.89	S 73° 28' 57" W
Cv12	105° 16' 41"					

NOTE:
FOUNDED BY FINAL PLAT APPROVAL DATED
BY NORTH BONNEVILLE CITY COUNCIL,
AUGUST 10, 1993:
ALL COMPLETION IMPROVEMENTS ARE TO
BE COMPLETED AS GUARANTEED UNDER
THE TERMS AND CONDITIONS OF THE
RELOCATION CONTRACT NR DACHS17 78-C-0039
OF AUGUST 19, 1993, PLANS AND SPECIFICATIONS
WHEREBY THE CITY OF NORTH BONNEVILLE
AGREES TO RELOCATE THE CENTERLINE OF
OF NORTH BONNEVILLE CITY PLAT SHALL BE
MAINTAINED UNDER TERMS OF RELOCATION CONTRACT,
UTILITIES, STREETS AND HIGHWAYS.

NOTE:
Northwest corner section 21
Calculated position
N 162° 55' 45" W
E 162° 55' 45" W
APRIL 1, 1990

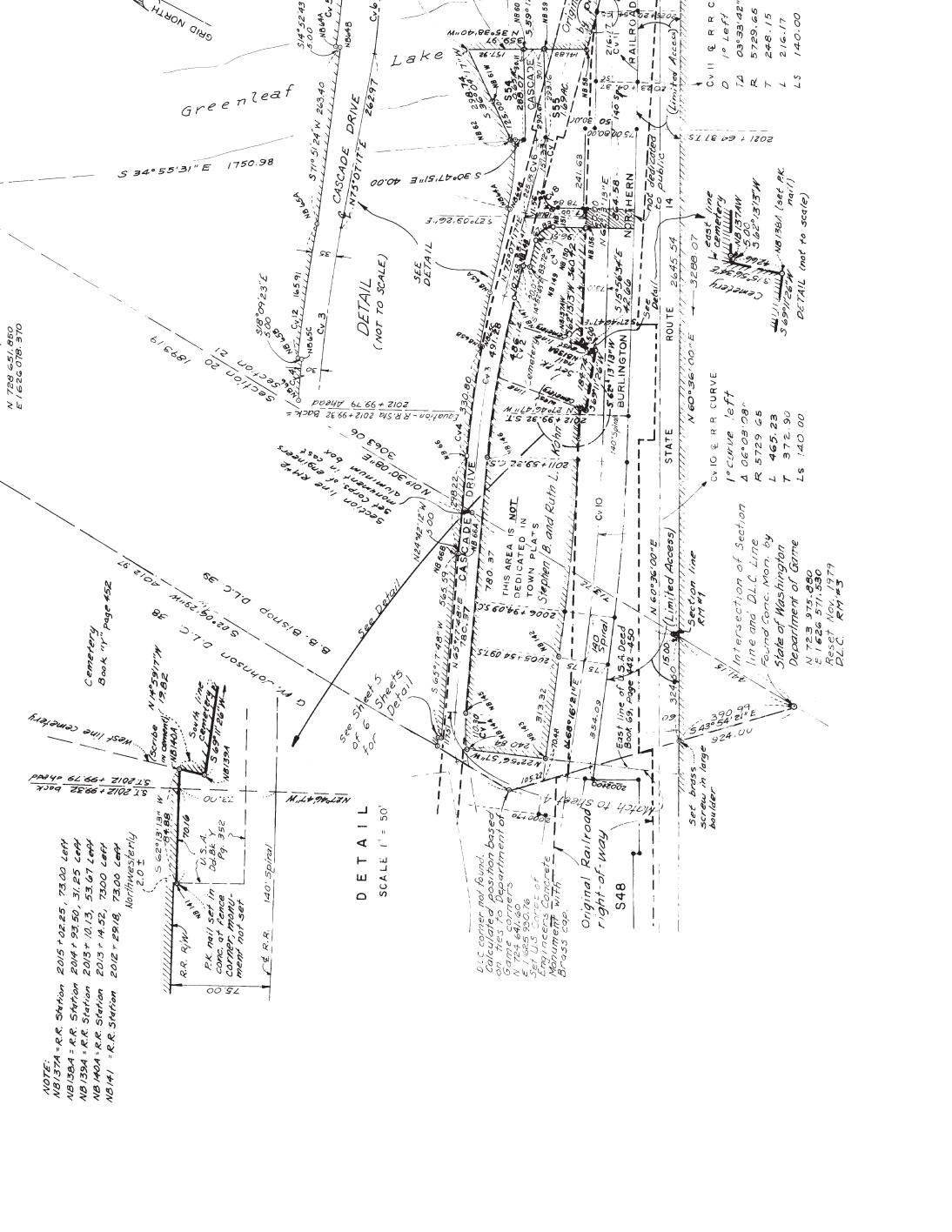

DETAIL SCALE 1" = 50'

Original Railroad right-of-way

SEE SECTION 20, 21, 22 FOR CONTINUATION

SECTION 20, 21, 22

SECTION 20, 21, 22

SECTION 20, 21, 22

SECTION 20, 21, 22